estiluz®

Modern Classics

WELCOME TO ESTILUZ

#MODERN CLASSICS

#estiluzmodernclassics

this is an interactive catalogue. would you join us?

- Watch Demo
- Download App
- Print Markers

estiluz.com/app

1.

Download our app in your mobile device.

Bájate nuestra app en tu dispositivo móvil.

2.

Open it and point to this icon wherever you see it for videos and other information.

Ábrela y apunta a las páginas con este símbolo para ver vídeos y más cosas.

3.

And if you find one of these symbols, print the markers* and use our app to see the product in augmented reality.

Augmented reality allows you to visualize the product anywhere in its real size.

To see how it works, watch our demonstration video in the web.

Y si encuentras uno de estos símbolos, imprime los marcadores* y podrás ver la lámpara en nuestra app con realidad aumentada.

La realidad aumentada permite visualizar las lámparas a tamaño real en cualquier espacio.

Para ver cómo funciona, mira el vídeo de demostración en la web.

*www.estiluz.com/markers or mini-markers at page 166.

4.

Scan the QR and start now!

Apunta al QR y empieza ya!

Estiluz / since 1969 / family business / illuminate experiences / local production / unique design / passionate / elegant / universal / functional / care about the planet timeless / innovative / embracing the future / at your service

contract & custom products

taylor made products
productos a medida

#estiluzcustom

custom finishes
acabados a medida

modifications to standard
modificaciones al producto estándar

#estiluzcontract

product design & engineering
diseño y desarrollo de producto

designer's luminaires
diseños de autor

#estiluzdesigners
#barcelonadesign

our factory
planta de fabricación

INDEX

go to design for more

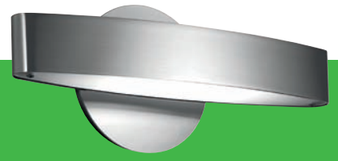

wall sconces p.10 apliques wandleuchten appliques

flushmounts p.54 plafones deckenleuchten plafonniers

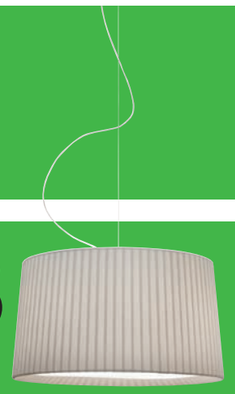

pendants p.82 colgantes pendelleuchten suspensions

table lamps p.114 sobremesas tischleuchten lampes à poser

floor lamps p.128 pies stehleuchten lampadaires

Technical features p.173 / Responsibility for the planet p.172 / Numerical index of products p.171 / Contact p.170 / Designers p.169 / Mini-markers p.166

wall sconces
apliques
wandleuchten
appliques

WALL SCONCES

go to design for more

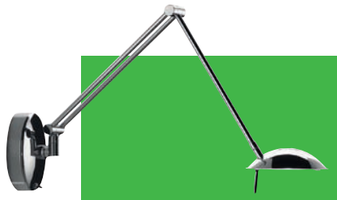

A-1136 / L
p.14

iris
A-2710 / F / L
p.16

libra
A-2810 / L
p.18

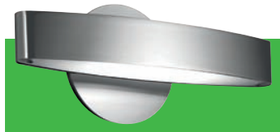

venezia
A-2530
p.20

mikonos
A-2520
p.22

butterfly
A-2730
p.24

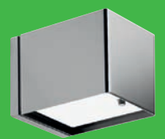

A-2305 / L
p.26

A-2038 / L / 39L
p.28

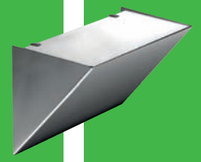

A-1153 / 54
p.30

A-8000
p.32

paris
A-2415
p.34

tovier
A-2403
p.36

A-8070A / 73A
p.38

A-8081A / 84A
p.40

A-1245G
p.42

A-550 / L
p.40

A-1090
p.46

A-6007
p.48

A-1149
p.50

A-1120
p.52

A-1136 / A-1136L

leonardo marelli

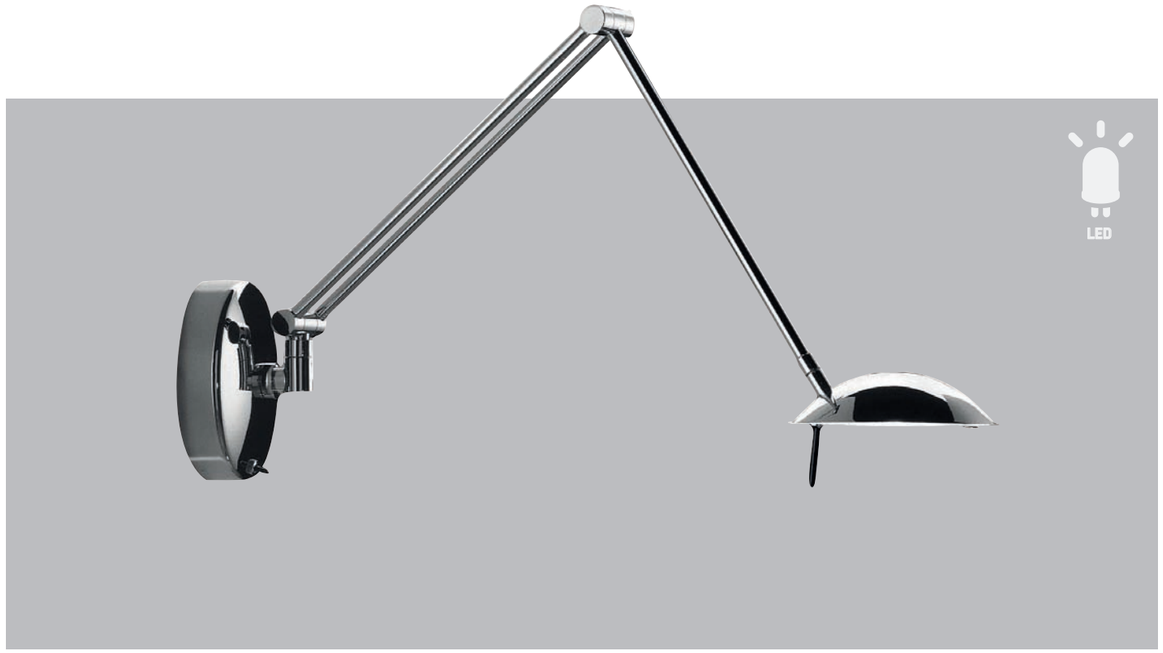

+info

- Metallic wall sconce providing direct light. Articulating arm and head. Double intensity switch for halogen source and on/off for LED.
- Aplique extensible y orientable con luz directa. Interruptor de doble intensidad 35 y 50W para bombilla halógena y ON/OFF para LED blanca cálida de 4W.
- Wandleuchte. Lesearm und Leuchtenkopf beweglich. Direktes Licht. 2-Stufenschalter 35 und 50W Halogen und on/off LED.
- Applique extensible et orientable avec lumière directe. Interrupteur double intensité 35 et 50W halogène ou LED on/off.

21GLD 22CH 36BR
37NI 61S GLD

A-1136

> Hal. / GY 6.35 / 50W / 12V C

A-1136L

> LED / 4W (2700ºK / Ang. 120º / 350mA) universal voltage / Typ* 370 lumens A

IP 20 960°

A-1136 / A-1136L

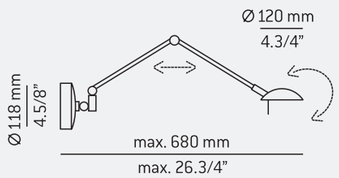

family
familia
famille
famille

A-1120 → p.52

t-1125 → p.78

M-1137 /L → p.126

P-1129 /A-1217 → p.154

P-1127/L → p.156

p-1139 /L → p.132

iris A-2710 / A-2710F / A-2710L

estudi estiluz

installation shots
ambientes
objektaufnahmen
atmosphères

→ p.88

→ p.118

LED

+info

- Wall sconce providing direct and indirect light. Shade is made of polyester fibre protected by a PVC coating. Glass diffuser on bottom. Additional top glass diffuser kit optional for A-2710F and A-2710L.
- Aplique con luz directa e indirecta. Pantalla de fibra de poliéster recubierta de PVC. Vidrio óptico blanco satinado en parte inferior. Kit cristal difusor superior opcional para A-2710F y A-2710L.
- Wandleuchte. Direktes und indirektes Licht. Polyesterschirm mit innerem PVC Belag. Unteres Glas weiß satiniert. Zusätzliches oberes Glas satiniert optional (nur für LED und Energiesparversionen).
- Applique lumière directe et indirecte. Abat-jour tissu polyester et intérieur PVC blanc. Verre inférieur blanc satiné. Verre diffuseur supérieur optionnel pour A-2710F et A-2710L.

22CH 37NI

Shade / Pantalla / Schirm / Abat-jour

26BLK 27WH

A-2710
> Hal. / E14 Candle ECO / 42W / 230V — C
> El. Fluorescent / E14 / 11W / 230V — A

A-2710F
> El. fluorescent / G24q3 / 26W / 230V — B

A-2710L
> LED / 17.5W / Dim./Reg. Min. 30% (3000ºK Ang. 120º) / 230V / Typ.* 1040 lumens — A

IP 20 850°

A-2710 / A-2710F / A-2710L

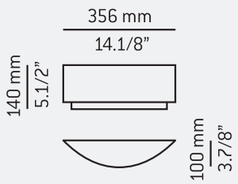

family
familia
famille
famille

t-2712/F/13/F → p.62

T-2711/F/16 → p.90

T-2714/15 → p.92

M-2717 → p.120

P-2718 → p.140

P-2719 → p.138

libra A-2810 / A-2810L

estudi estiluz

installation shots
ambientes
objektaufnahmen
atmosphères

→ p.88

→ p.118

LED

+info

- → Wall sconce providing direct and indirect light. White shade made of polyester fibre protected by a PVC coating.
- → Aplique con luz directa e indirecta. Pantalla blanca de fibra de poliéster recubierta de PVC.
- → Wandleuchte. Direktes und indirektes Licht. Polyesterschirm mit innerem PVC Belag.
- → Applique lumière directe et indirecte. Abat-jour tissu blanc en polyester et intérieur PVC blanc.

■ 37NI

Shade / Pantalla / Schirm / Abat-jour

□ 27WH

A-2810

> El. fluorescent / 2G11 / 2x36W universal voltage ballast B

A-2810L

> LED / 17.5W / Dim./Reg. Min. 30% (3000ºK / Ang. 120º) / 230V Typ.* 1040 lumens A

IP 20 850°

A-2810 / A-2810L

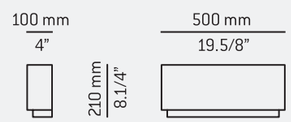

family
familia
famille
famiglia

T-2916 → p.86

venezia A-2530

estudi estiluz

+info

- Metallic wall sconce providing direct and indirect light. Bottom glass diffuser.
- Aplique metálico con luz directa e indirecta. Cristal difusor en la parte inferior.
- Metallwandleuchte. Direktes und indirektes Licht. Untere Glasabdeckung.
- Applique en métal. Lumière directe et indirecte. Verre diffuseur inférieur.

22**CH** 37**NI**

A-2530

>Hal. / R7s / 118mm / ECO 130W / 30V C

IP 20 960°

A-2530

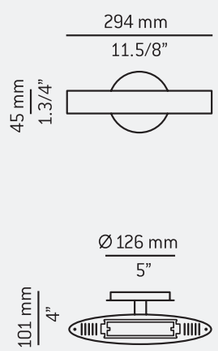

family
familia
familie
famille

T-2535 → p.98

P-2538 → p.148

mikonos A-2520

estudi estiluz

+info

- Metallic wall sconce providing direct and indirect light. Glass diffuser on top and bottom.
- Aplique metálico con luz directa e indirecta. Vidrio óptico satinado en parte superior e inferior.
- Metallwandleuchte. Direktes und indirektes Licht. Oberes und unteres Glas weiß satiniert.
- Applique en métal. Fermé par verre blanc satiné.

37NI 74WH M

A-2520

> Hal. / E27 / ECO 100W / 230V — C

> El. Fluorescent / E27 / 20W (112mm) / 230V — A

> LED / E27 / 12W / 108mm / Typ* 806 lumens (Philips or equivalent) — A++ A+ A

IP 20 960°

A-2520

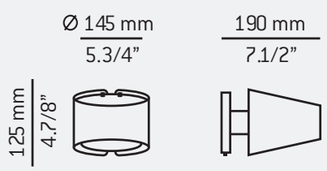

butterfly A-2730

estudi estiluz

+info

- Metallic bi-color wall sconce providing direct and indirect light. White metallic cone and satin glass on the bottom.
- Aplique metálico bicolor con luz directa e indirecta. Cono metálico blanco y vidrio satinado en parte inferior.
- Bicolor Metallwandleuchte. Direktes und indirektes Licht. Unteres Glas weiß satiniert.
- Applique en métal. Cône diffuseur laqué blanc. Lumière directe et indirecte. Verre inférieur blanc satiné.

22**CH** 26**BLK**

A-2730

> Hal. / G9 / ECO 48 W / 230V C

IP 20 960°

A-2730

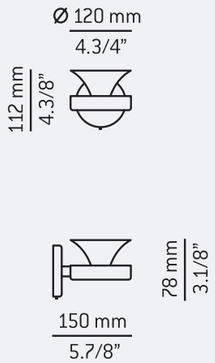

A-2305 / A-2305L

estudi estiluz

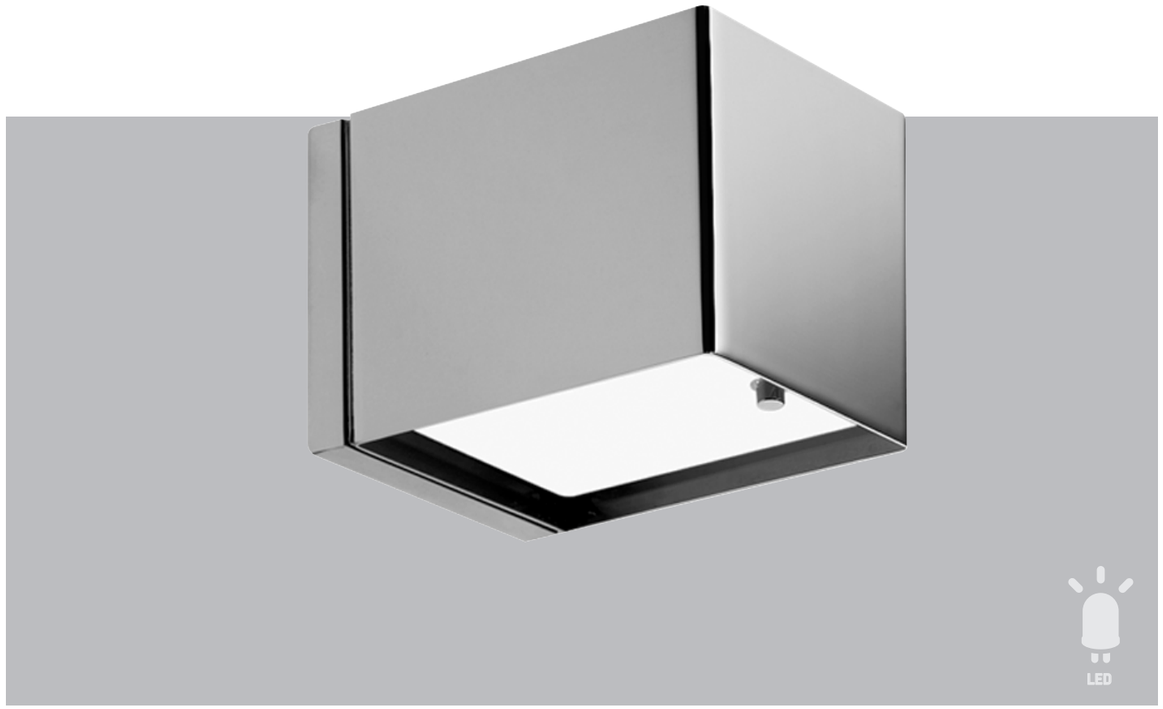

+info

- Metallic wall sconce. White Pyrex glass diffuser on top and bottom.
- Aplique metálico. Vidrio Pyrex en parte superior e inferior.
- Metallwandleuchte. Oberes und unteres Glas Pyrex satiniert.
- Applique fermeé haut-bas par verre Pyrex.

22**CH** 37**NI**

A-2305

> Hal. / G9 / ECO 48W / 230V C

A-2305L

> LED / 2x4W (2700ºK / Ang. 120º / 350mA) universal voltage / Typ* 370 lumens A

CE IP 20 960°

A-2305 / A-2305L

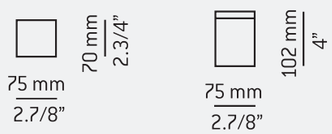

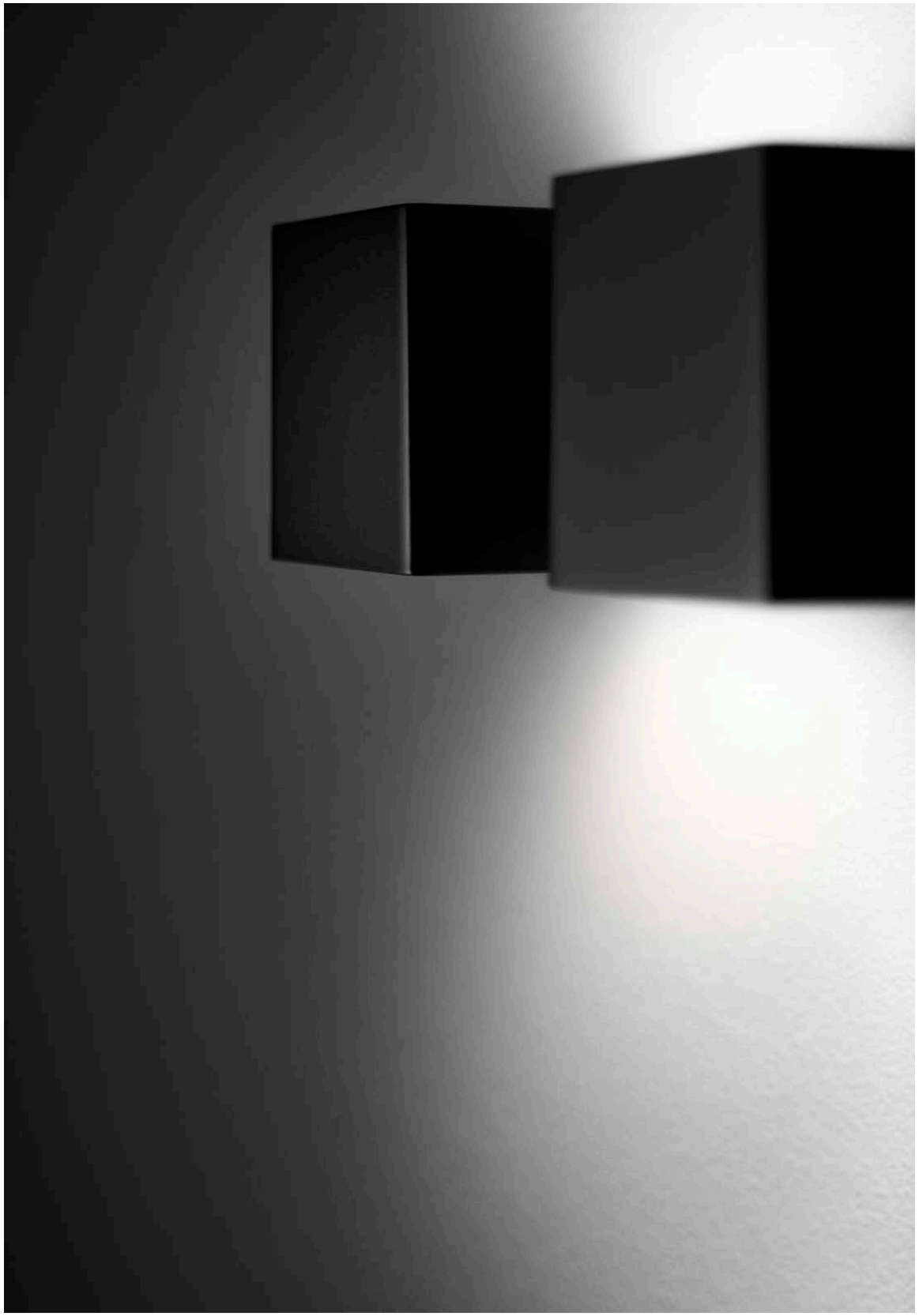

A-2038 / A-2038L
A-2039L

leonardo marelli

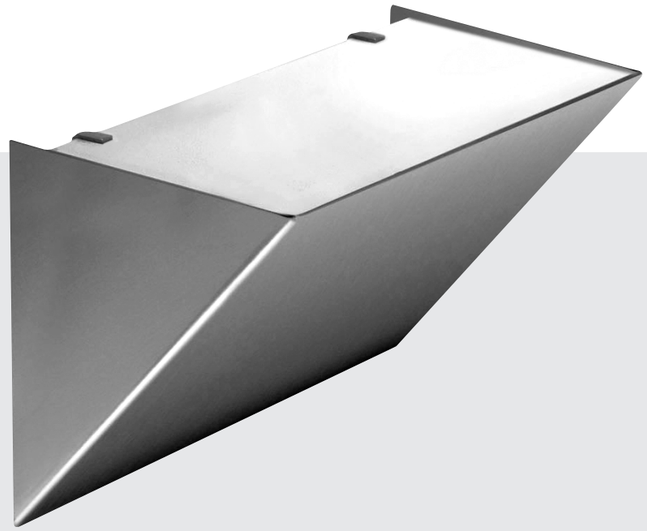

LED

+info

- Up-light wall sconce. Halogen units have a satin glass diffuser. Can be mounted for down light.
- Aplique metálico con luz indirecta. Versión halógena con cristal difusor satinado. Permite montaje en posición inversa.
- Metallwandleuchte. Indirektes Licht. Die Halogenversion mit zusätzlichem satinierten Glasdiffusor. Kann auch invers als direktes Licht installiert werden.
- Applique en métal lumière indirecte. Version halogène avec verre de fermeture. Permet son installation en lumière directe.

37NI

A-2038

> Hal. / R7s / 78mm / ECO 100W / 230V C

A-2038L / A-2039L

> LED / 8W (2700ºK / Ang. 120º / 350mA) universal voltage / Typ* 960 lumens A

IP 20 960º

A-2038 / A-2038L

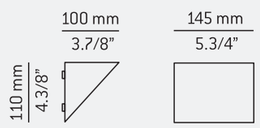

A-2039L

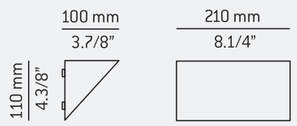

A-1153 / A-1154

leonardo marelli

installation shots
ambientes
objektaufnahmen
atmosphères

→ p.106

+info

- → Metallic wall sconce providing direct and indirect light.
- → Aplique metálico con luz directa e indirecta.
- → Metallwandleuchte. Direktes und indirektes Licht.
- → Applique en métal, lumière directe et indirecte.

37NI (A-1153)

22CH 37NI 61S GLD (A-1154)

A-1153

> Hal. / R7s / 118mm / ECO 200W / 230V C

A-1154

> Hal. / R7s / 118mm / ECO 2x200W / 230V C

IP 20 960°

A-1153

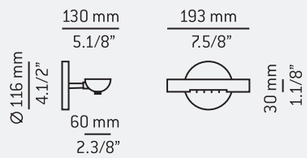

A-1154

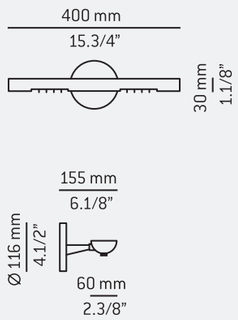

family
familia
famille
famille

T-1158 → p.104

P-2455 → p.150

A-8000

leonardo marelli

+info

- Wall sconce. White satin glass quatersphere shade.
- Aplique. Vidrio blanco satinado.
- Wandleuchte. Glas weiß satiniert.
- Applique. Verre blanc satiné.

37NI 61S GLD 74WH M

A-8000

> Hal. / R7s / 118mm / ECO 130W / 230V C

CE IP 20 960°

A-8000

paris A-2415

estudi estiluz

installation shots
ambientes
objektaufnahmen
atmosphères

→ p.106

+info

- → Metallic wall sconce. White hand blown cased glass shade.
- → Aplique metálico. Tulipa opal blanca.
- → Metallwandleuchte. Glas opal weiß satiniert.
- → Applique en métal. Tulipe ouverte opale blanche.

37NI

A-2415

> Hal. / E27 / ECO 100W / 230V — C
> El. Fluorescent / E27 / 20W (112mm) / 230V — A
> LED / E27 / 12W (108mm) / 230V — A++ > A+ > A
Typ* 806 lumens (Philips or equivalent)

IP 20 · 960°

A-2415

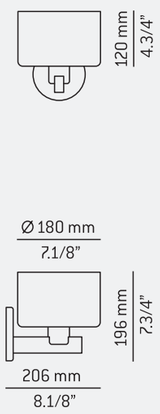

family
familia
famille
famille

T-2418 → p.108

tovier A-2403

dikas design

+info

- Metallic wall sconce. White hand blown cased glass shade.
- Aplique metálico. Tulipa opal blanca.
- Metallwandleuchte. Glas opal weiß satiniert.
- Applique en métal. Tulipe opale blanche.

37NI

A-2403

> Hal. / E27 / ECO 100W / 230V — C

> El.Fluorescent / E27 / 25W / 230V — A

> LED / E27 / 20W / 230V / Typ* 1521 lumens (Philips or equivalent) — A** A* A

CE IP 20 960°

A-2403

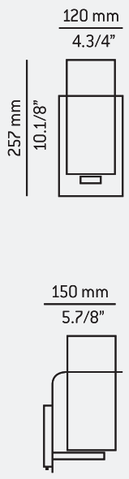

family
familia
famille
famille

M-2404 → p.122

A-8070A / A-8073A

leonardo marelli

+info

- ➔ Wall sconce. White opal satin glass.
- ➔ Aplique con vidrio opal blanco satinado.
- ➔ Wandleuchte. Glas opal weiß satiniert.
- ➔ Applique avec verre opalin blanc satiné.

37NI ☐ 74WH M (A-8070A)

37NI (A-8073A)

A-8070A

> Hal. / E27 / ECO 42W / 230V — C

> El. fluorescent / E27 / 25W I 230V — A

> LED / E27 / 20W / 230V / Typ* 1521 lumens (Philips or equivalent) — A++ A+ A

A-8073A

> Hal. / E27 / ECO 2x42W / 230V — C

> El. fluorescent / E27 / 2x25W / 230V — A

> LED / E27 / 2x20W / 230V / Typ* 1521 lumens (Philips or equivalent) — A++ A+ A

CE IP 20 960°

A-8070A

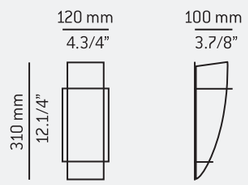

A-8073A

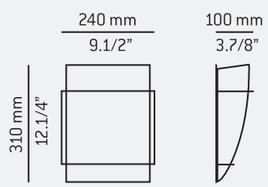

family
familia
famille
famille

A-8081A / 84A ➔ p.40

P-8077A ➔ p.146

A-8081A / A-8084A

leonardo marelli

+info

- ➔ Wall sconce. White opal satin glass.
- ➔ Aplique con vidrio opal blanco satinado.
- ➔ Wandleuchte. Glas opal weiß satiniert.
- ➔ Applique avec verre opalin blanc satiné.

37NI

A-8081A

> Hal. / E27 / ECO 42W / 230V — C
> El. fluorescent / E27 / 25W / 230V — A
> LED / E27 / 20W / Typ* 1521 lumens (Philips or equivalent) — A++ A+ A

A-8084A

> Hal. / E27 / ECO 2x42W / 230V — C
> El. fluorescent / E27 / 2x25W / 230V — A
> LED / E27 / 2x20W / Typ* 2x1521 lumens (Philips or equivalent) — A++ A+ A

IP 20 960°

A-8081A

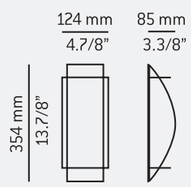

A-8084A

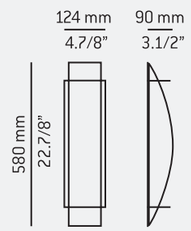

family
familia
famille
famille

A-8070A|73A → p.38

P-8077A → p.146

A-1245G

leonardo marelli

+info

- Wall sconce providing direct and indirect light. Satin Pyrex glass shade.
- Aplique con luz directa e indirecta. Vidrio Pyrex satinado.
- Wandleuchte. Direktes und indirektes Licht. Glas Pyrex satiniert.
- Applique lumière directe et indirecte. Verre Pyrex satiné.

37NI 61S GLD

A-1245G

> Hal. / R7s / 78mm / ECO 100W / 230V C

IP 20 960°

A-1245G

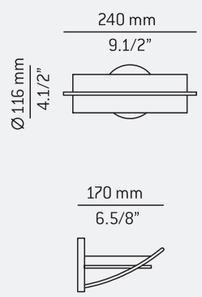

family
familia
familie
famille

t-1249G → p.74

A-550 / A-550L

leonardo marelli

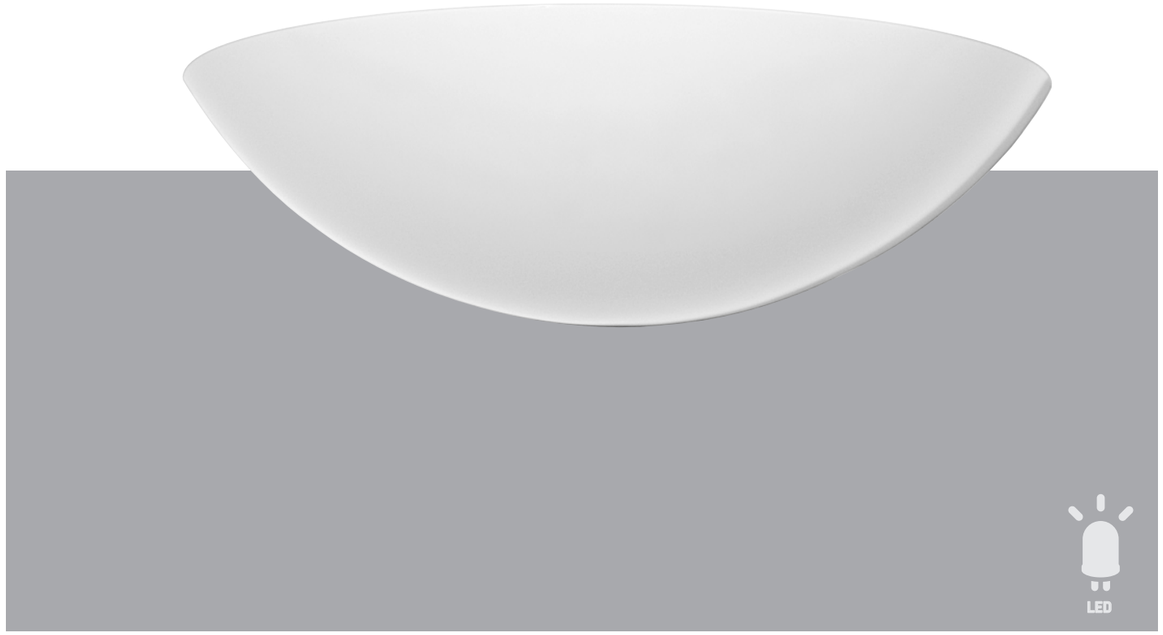

+info

- ➔ Metallic wall sconce providing indirect light.
- ➔ Aplique metálico con luz indirecta.
- ➔ Metallwandleuchte. Indirektes Licht.
- ➔ Applique en métal, lumière indirecte.

☐ 27WH M ■ 37NI

A-550

> Hal. / R7s / 118mm / ECO 200W / 230V C

A-550L

> LED / 8W (2700ºK / Ang. 120º / 350 mA) universal voltage / Typ* 960 lumens A

CE IP 20 960º

A-550 / A-550L

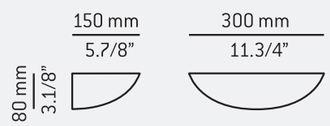

A-1090

leonardo marelli

+info

- Metallic wall sconce providing indirect light.
- Aplique metálico con luz indirecta.
- Metallwandleuchte. Indirektes Licht.
- Applique en métal, lumière indirecte.

21GLD 36BR 37NI

A-1090

> Hal. / R7s / 78mm / ECO 100W / 230V C

IP 20 960°

A-1090

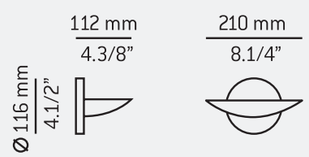

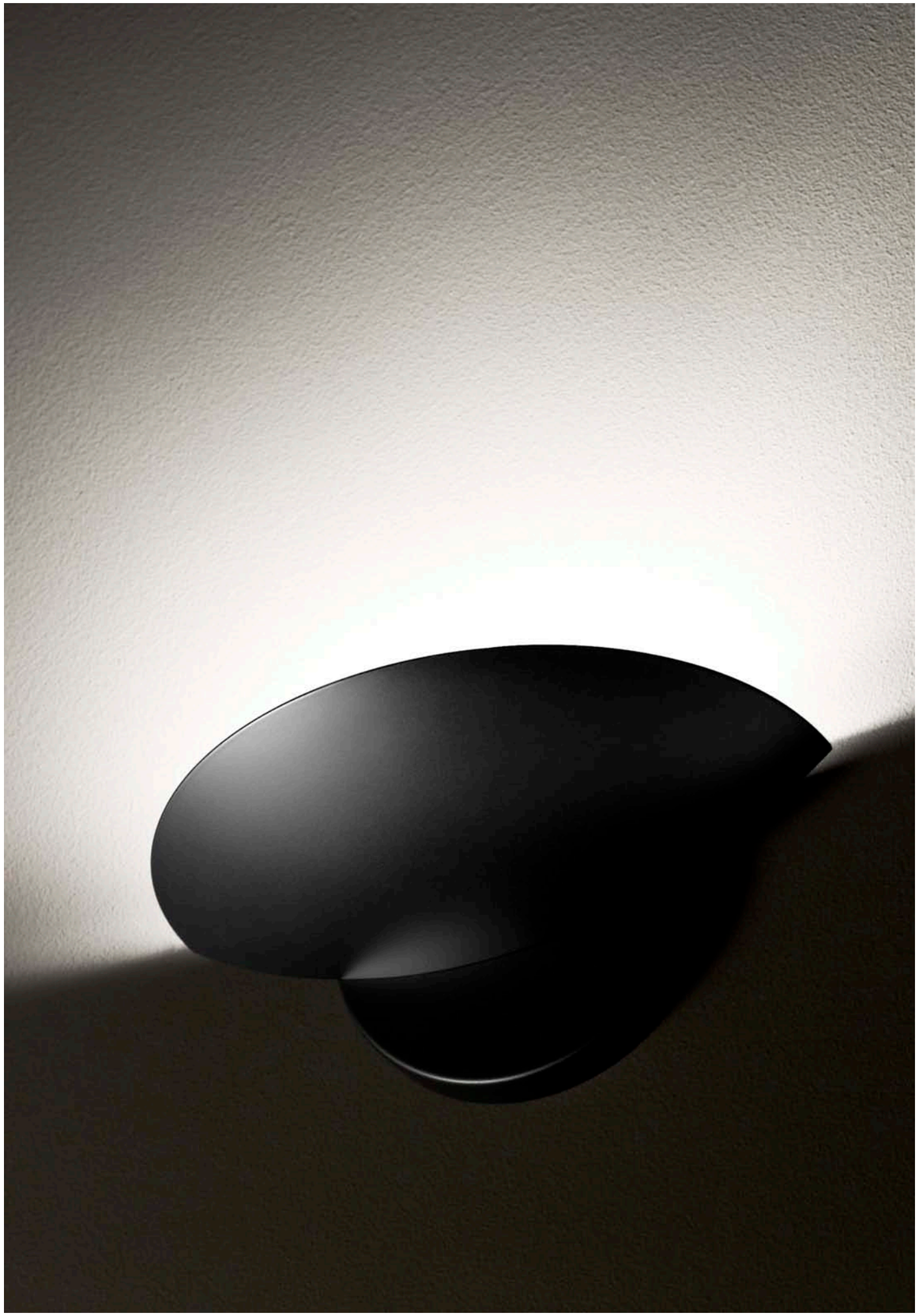

A-6007

leonardo marelli

+info

- Metallic wall sconce providing direct and indirect light.
- Aplique metálico con luz directa e indirecta.
- Metallwandleuchte. Direktes und indirektes Licht.
- Applique en métal, lumière directe et indirecte.

21GLD 22CH
37NI 61S GLD

A-6007

> Hal. / R7s / 118mm / ECO 200W / 230V C

IP 20 960°

A-6007

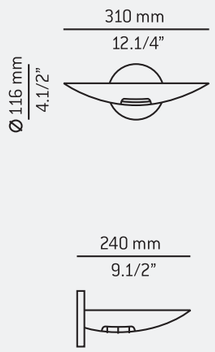

family
familia
familie
famille

t-7018 → p.80

A-1149

leonardo marelli

+info

- Metallic wall sconce providing direct and indirect light.
- Aplique metálico con luz directa e indirecta.
- Metallwandleuchte. Direktes und indirektes Licht.
- Applique en métal, lumière directe et indirecte.

37NI 61S GLD

A-1149

> Hal. / R7s / 118mm / ECO 130W / 230V C

CE IP 20 960°

A-1149

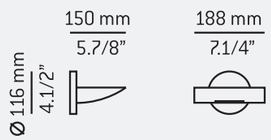

A-1120

leonardo marelli

installation shots
ambientes
objektaufnahmen
atmosphères

→ p.152

+info

- → Metallic wall sconce providing direct and indirect light.
- → Aplique metálico con luz directa e indirecta.
- → Metallwandleuchte. Direktes und indirektes Licht.
- → Applique en métal, lumière directe et indirecte.

21GLD 37NI

A-1120

> Hal. / R7s / 118mm / ECO 200W / 230V C

CE IP 20 960°

A-1120

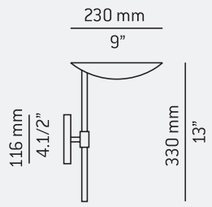

family
familia
familie
famille

A-1136 / L → p.14

t-1125 → p.78

M-1137 / L → p.126

P-1129 / A-1217 → p.154

P-1127 / L → p.156

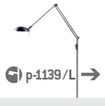

p-1139 / L → p.132

flushmounts
plafones
deckenleuchten
plafonniers

FLUSHMOUNTS

go to design for more

nèbula
t-3133
p.60

iris
t-2712 / F / 13 / F
p.62

dona
t-2543 / F / 44 / F
p.64

t-2149 / F
p.66

t-2121 / 22 / 24 / 25
p.68

t-2600 / 01 / 02
p.70

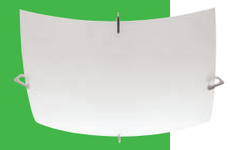

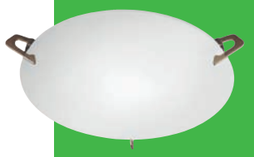

t-510A / t-512A
t-515A / t-517A
t-2005A
p. 72

t-1249G
p.74

t-2317
p.76

t-1125
p.78

t-7018
p.80

nèbula t-3133 → p.60
M-2377 → p.124
cep P-2859 → p.142

nèbula t-3133

estudi estiluz

installation shots
ambientes
objektaufnahmen
atmosphères

→ p.58

+info

- → Flushmount providing direct and indirect light. Shade is made of a satinated glass ball.
- → Plafón con luz directa e indirecta. Pantalla en forma de globo de cristal blanco satinado.
- → Deckenleuchte. Direktes und indirektes Licht. Satinierte Glaskugel.
- → Plafonnier lumière directe et indirecte. Globe en verre blanc satiné.

☐ 74**WH M**

t-3133

> Hal. / E27 / ECO 3x100W / 230V — C
> El. Fluorescent / E27 / 3x20W / 230V — B
> LED / E27 / 3x20W / 230V / Typ* 3x1521 lumens (Philips or equivalent) — A++ A+ A

CE IP 20 960°

t-3133

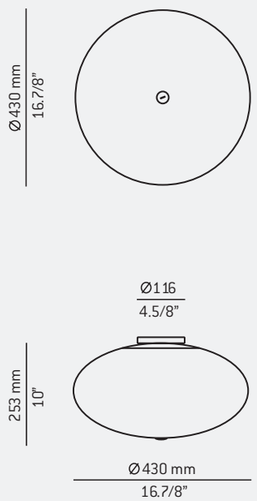

#estiluznebula

iris t-2712 / t-2712F / t-2713 / t-2713F

estudi estiluz

installation shots
ambientes
objektaufnahmen
atmosphères

→ p.88

→ p.118

+info

- → Flushmount. Shade is made of polyester fibre protected by a PVC coating. Glass diffuser.
- → Plafón. Pantalla de fibra de poliéster recubierta de PVC. Vidrio óptico blanco satinado.
- → Deckenleuchte. Polyesterschirm mit innerem PVC Belag. Glas weiß satiniert.
- → Plafonnier. Abat-jour tissu polyester et intérieur PVC blanc. Fermé par verre blanc satiné.

□ 22**CH** ■ 37**NI**

Shade / Pantalla / Schirm / Abat-jour

■ 26**BLK** □ 27**WH**

t-2712

> Hal. / E27 / ECO 3x100W / 230V — C
> El. fluorescent / E27 / 3x20W (112mm) / 230V — A
> LED / E27W / 3x12W (108mm) / 230V — A++ A+ A
Typ.* 3x806 lumens (Philips or equivalent)

t-2712F

> El. fluorescent / 2G10 / 2x36W — B
universal voltage ballast

t-2713

> Hal. / E27 / ECO 3x100W / 230V — C
> El. fluorescent / E27 / 3x25W / 230V — A
> LED / E27W / 3x20W / 230V / Typ.* 3x1521 lumens (Philips or equivalent) — A++ A+ A

t-2713F

> El. fluorescent / 2G10 / 4x36W — B
universal voltage ballast

CE IP 20 850°

t-2713 / t-2713F

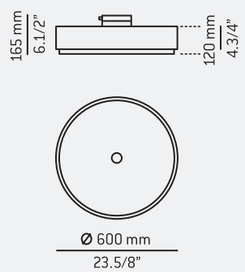

t-2712 / t-2712F

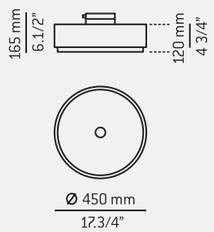

family
familia
famille
famille

A-2710/F/L → p.16

T-2711/F/16 → p.90

T-2714/15 → p.92

M-2717 → p.120

P-2718 → p.140

P-2719 → p.138

dona t-2543 / t-2543F / t-2544 / t-2544F

estudi estiluz

+info

- Flushmount/wall sconce. White satin glass. T-2544 halogen with glass diffuser on top (direct and indirect light).
- Plafón/aplique. Vidrio blanco satinado. T-2544 halógena incorpora cristal superior (luz directa e indirecta).
- Deckenleuchte/Wandleuchte. Glas weiß satiniert. Halogenversion T-2544 mit oberem Glasdiffusor (direktes und indirektes Licht).
- Plafonnier/applique. Verre blanc satiné. T-2544 halogène avec verre diffuseur supérieur (lumière directe et indirecte).

37NI 74WH M (t-2543 / 44)

37NI (t-2543F / 44F)

t-2543

> Hal. / R7s / 78 mm / ECO 2x100W / 230V C

t-2543F

> El. fluorescent / 2G10 / 2x36W B
universal voltage ballast

t-2544

> Hal. / R7s / 118 mm / ECO 2x130W / 230 V C

t-2544F

> El. fluorescent / 2G10 / 4x36W B
universal voltage ballast

IP 20 960°

t-2544 / t-2544F

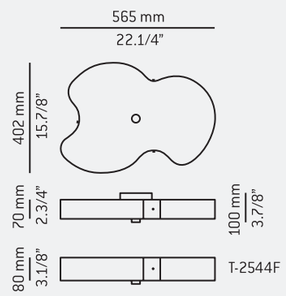

t-2543 / t-2543F

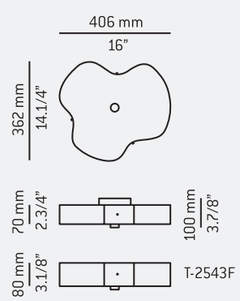

family
familia
famille
famille

T-2545 / F → p.100

t-2149 / t-2149F

estudi estiluz

+info

- Flushmount/wall sconce. White satin glass. "Tool-less" entry for relamping. Frame opens at side hinges.
- Plafón/aplique. Vidrio blanco satinado. Frontal pivotante para cambiar bombilla.
- Deckenleuchte/Wandleuchte. Glas weiß satiniert. Leuchtenarmatur mit Scharnier zum leichten Lampenwechsel.
- Plafonnier/applique. Verre blanc satiné. Partie frontale pivotante pour remplacer l'ampoule.

37NI

t-2149

> Hal. / R7s / 118mm / ECO 130W / 230V C

t-2149F

> El. fluorescent / 2G10 / 2x36W universal voltage ballast B

IP 20 960°

t-2149 / t-2149F

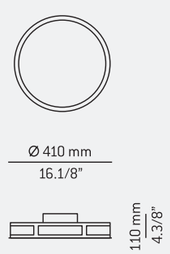

family
familia
familie
famille

T-2259 → p.110

t-2121 / t-2122 / t-2124
t-2124F / t-2124L / t-2125 / t-2125L

estudi estiluz

+info

- Flushmount. White satin glass. "Tool-less" entry for relamping. Frame opens at side hinges.
- Plafón. Vidrio óptico blanco satinado. Frontal pivotante para cambiar bombilla.
- Deckenleuchte. Glas weiß satiniert. Leuchtenarmatur mit Scharnier zum leichten Lampenwechsel.
- Plafonnier. Verre blanc satiné. Partie frontale pivotante pour remplacer l'ampoule.

37NI 61S GLD

t-2121
> Hal. / R7s / 78mm / ECO 2x100W / 230V C

t-2122
> Hal. / R7s / 78mm / ECO 100W / 230V C

t-2124 / t-2125
> Hal. / R7s / 118mm / ECO 200W / 230V C

t-2124F
> El. fluorescent / GX24q3 / 2 x32W universal voltage ballast B

t-2124L / t-2125L
> LED / 17.5W / Dim./Reg. Min. 30% (3000ºK Ang. 120º) / 230V / Typ.* 1040 lumens A

IP 20 960º (t-2125)

t-2121

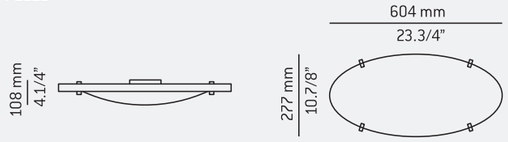

t-2122

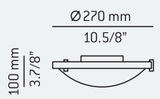

t-2125 | t-2125L

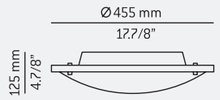

t-2124 / t-2124F / t-2124L

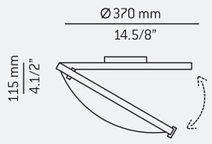

family
familia
famille
famille

T-2128 → p.112

t-2600 / t-2601
t-2601F / t-2602 / t-2602F

estudi estiluz

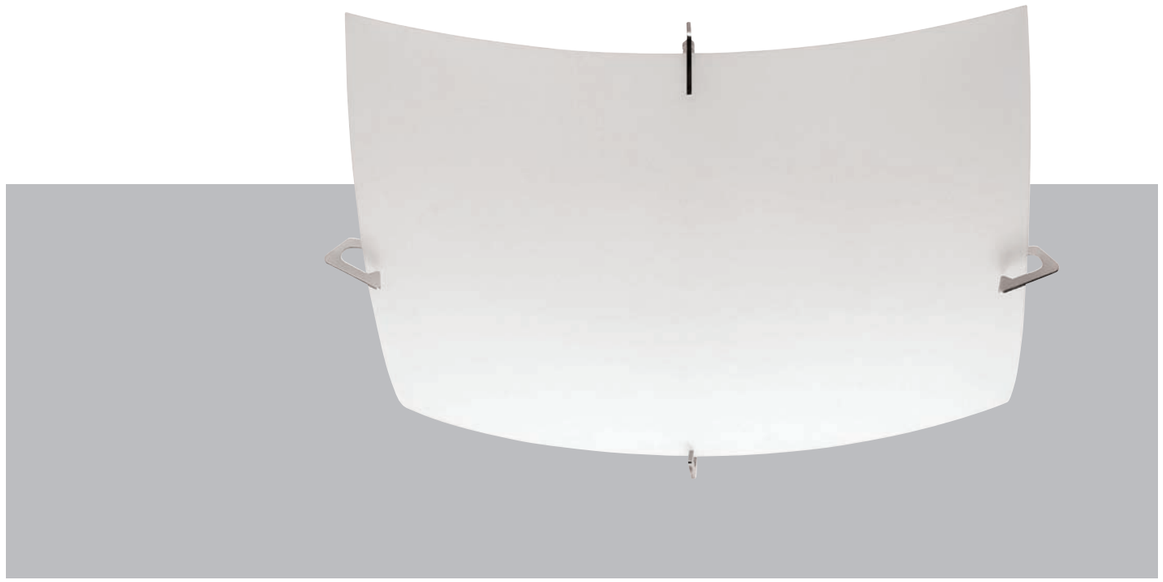

+info

- Flushmount. White satin glass. "Tool-less" entry for relamping.
- Plafón. Vidrio óptico blanco satinado.
- Deckenleuchte. Glas weiß satiniert.
- Plafonnier. Verre blanc satiné.

22CH 37NI (t-2600)

37NI (t-2601 / F / t-2602 / F)

t-2600

> Hal. / R7s / 118mm / ECO 130W / 230V C

t-2601 / t-2602

> Hal. / R7s / 118mm / ECO 200W / 230V C

t-2601F / t-2602F

> El. fluorescent / G24q3 / 2x26W universal voltage ballast B

IP 20 960°

t-2600

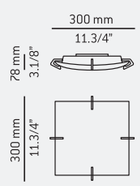

t-2601 / t-2601F

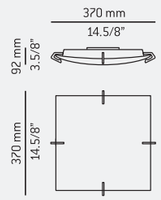

t-2602 / t-2602F

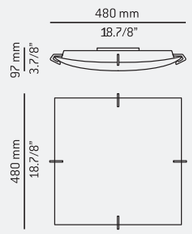

family
familia
famille
famille

t-510A / 12A / 12AL / 15A / 15AL / 17A / 2005A

→ p.72

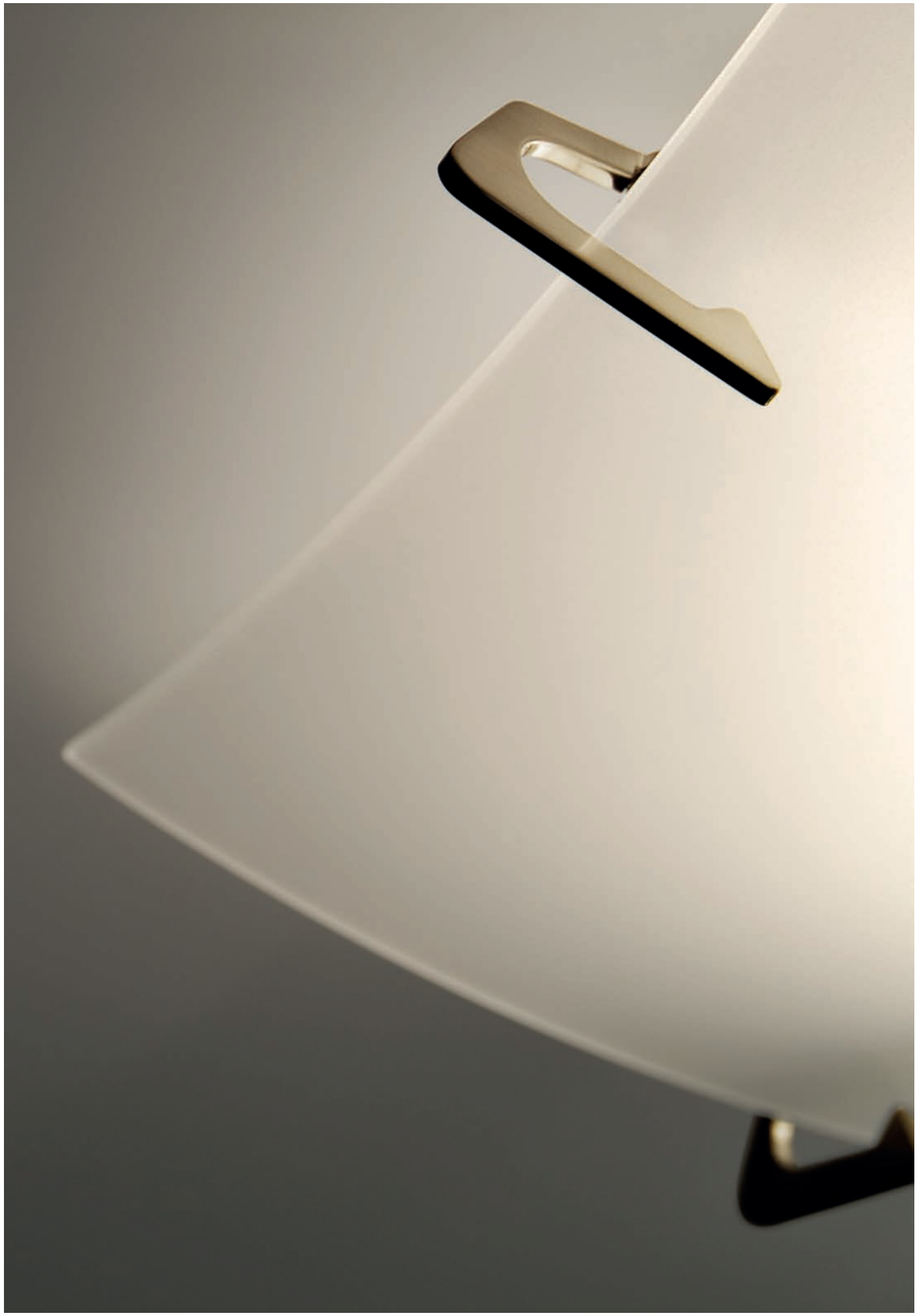

t-510A / t-512A / t-512AL
t-515A / t-515AL / t-517A
t-2005A / t-2005AL

leonardo marelli

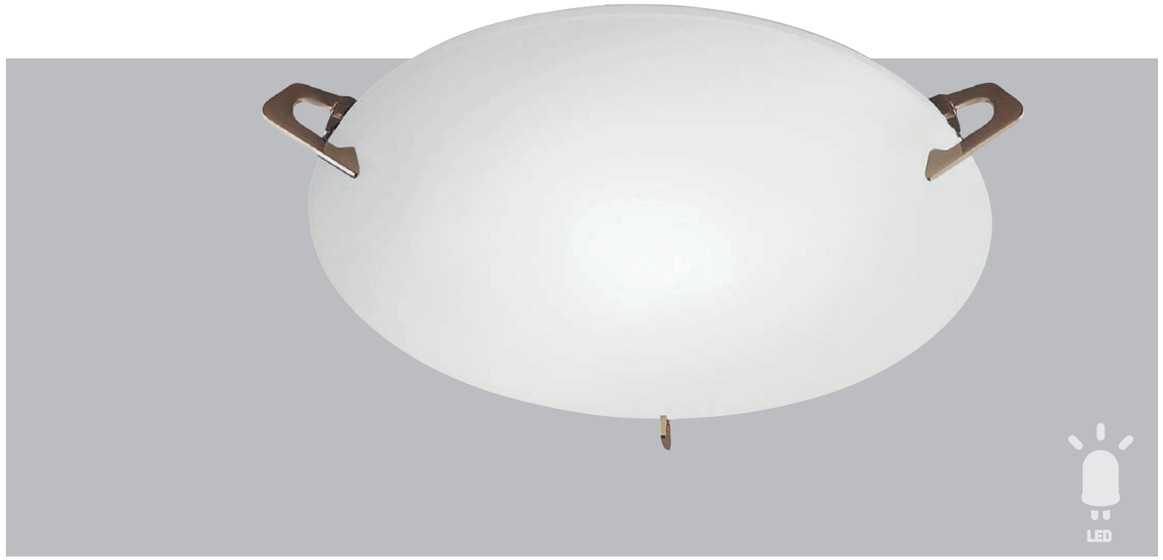

+info

- Flushmount. White satin glass. "Tool-less" entry for relamping.
- Plafón. Vidrio óptico blanco satinado.
- Deckenleuchte. Glas weiß satiniert.
- Plafonnier. Verre blanc satiné.

21GLD 22CH 37NI

t-510A
> Hal. / R7s / 78mm / ECO 100W / 230V — C

t-512A
> Hal. / R7s / 118mm / ECO 130W / 230V — C

t-515A / t-2005A
> Hal. / R7s / 118mm / ECO 200W / 230V — C

t-512AL / t-515AL / t-2005AL
> LED / 17.5W / Dim./Reg. Min. 30% (3000°K Ang. 120°) / 230V / Typ.* 1040 lumens — A

t-517A
> El. fluorescent / G24q3 / 2x26W universal voltage ballast — B

CE IP 20 960°

t-510A

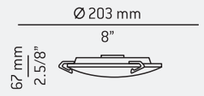

t-512A / t-512AL

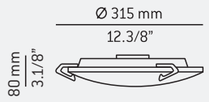

t-515A / t-515AL / t-517A

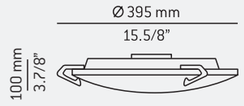

t-2005A / t-2005AL

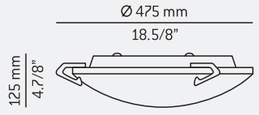

family
familia
famille
famille

t-2600 / 01 / 01F 02 / 02F → p.70

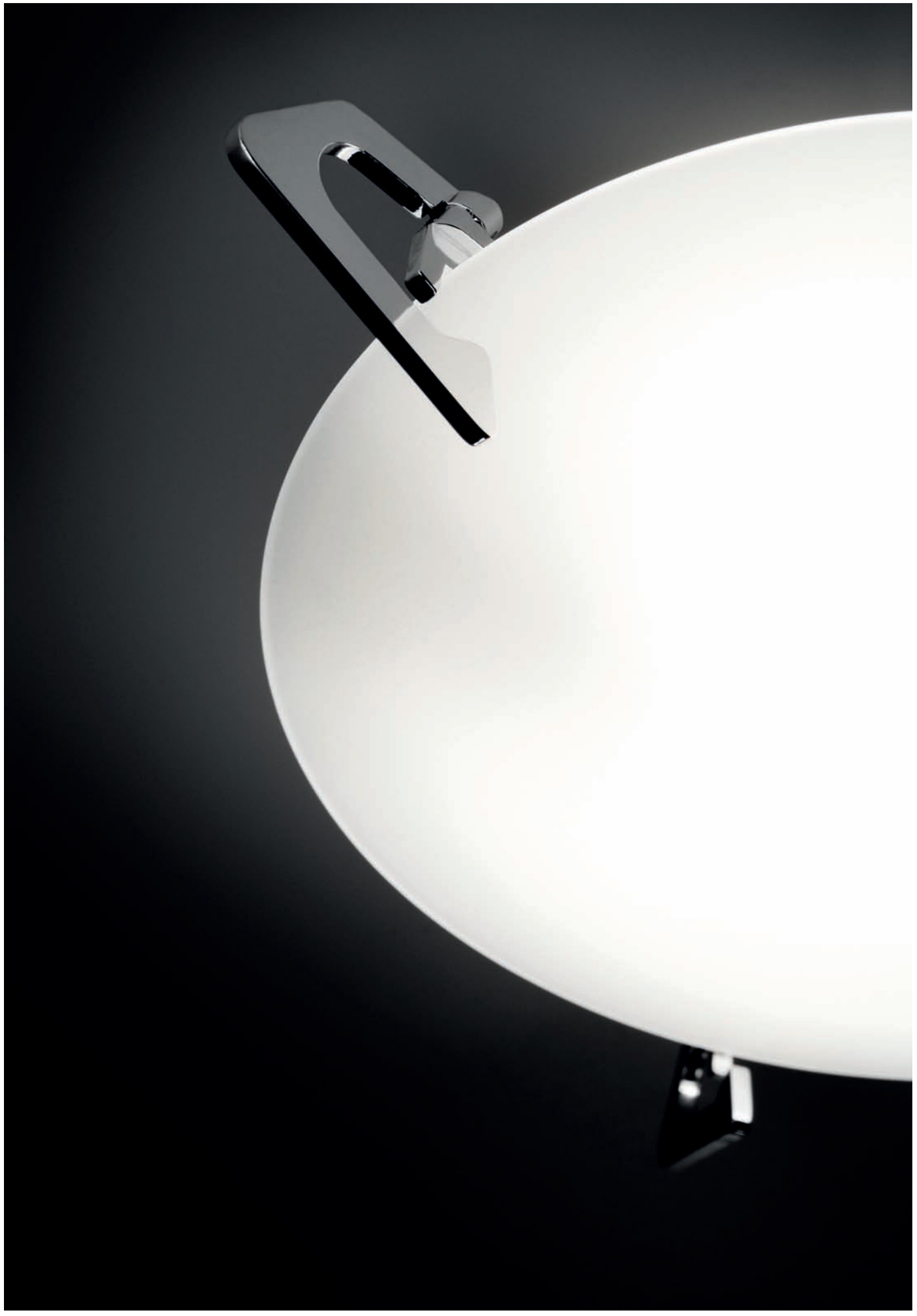

t-1249G

leonardo marelli

+info

- Flushmount. White satin glass. “Tool-less” entry for relamping. Frame opens at side hinges.
- Plafón. Vidrio óptico blanco satinado. Frontal pivotante para cambiar bombilla.
- Deckenleuchte. Glas weiß satiniert. Leuchtenarmatur mit Scharnier zum leichten Lampenwechsel.
- Plafonnier. Verre blanc satiné. Partie frontale pivotante pour remplacer l’ampoule.

37NI

t-1249G

> Hal. / R7s / 118mm / ECO 200W / 230V C

IP 20 960°

t-1249G

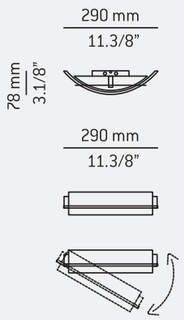

family
familia
famille
famille

A-1245G → p.42

t-2317

leonardo marelli

+info

- Semi-flushmount providing direct and indirect light. White satin glass.
- Plafón con luz directa e indirecta. Vidrio blanco satinado.
- Deckenleuchte. Direktes und indirektes Licht. Glas weiß satiniert.
- Plafonnier lumière directe et indirecte. Verre blanc satiné.

37NI 61S GLD

t-2317

> Hal. / R7s / 118mm / ECO 200W / 230V C

CE IP 20 960°

t-2317

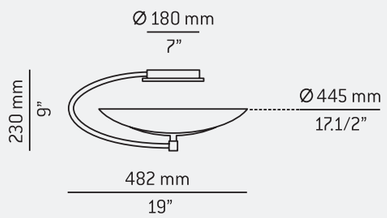

t-1125

leonardo marelli

installation shots
ambientes
objektaufnahmen
atmosphères

→ p.152

+info

- Semi-flushmount providing direct and indirect light. White satin glass.
- Plafón con luz directa e indirecta. Cristal satinado.
- Deckenleuchte. Direktes und indirektes Licht. Glas satiniert.
- Plafonnier lumière directe et indirecte. Verre satiné.

21GLD 37NI

t-1125

> Hal. / R7s / 118mm / ECO 200W / 230V C

CE IP 20 960°

t-1125

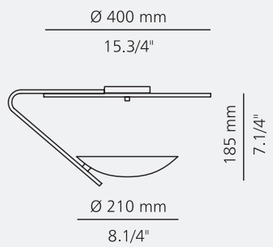

family
familia
famille
famille

A-1136 / L → p.14

A-1120 → p.52

M-1137 / L → p.126

P-1129 / A-1217 → p.154

P-1127 / L → p.156

p-1139 / L → p.132

t-7018

leonardo marelli

+info

- Semi-flushmount providing direct and indirect light.
- Plafón con luz directa e indirecta.
- Deckenleuchte. Direktes und indirektes Licht.
- Plafonnier lumière directe et indirecte.

37NI 61S GLD 74WH M

t-7018

> Hal. / R7s / 118mm / ECO 200W / 230V C

IP 20 960°

t-7018

family
familia
famille
famille

A-6007 → p.48

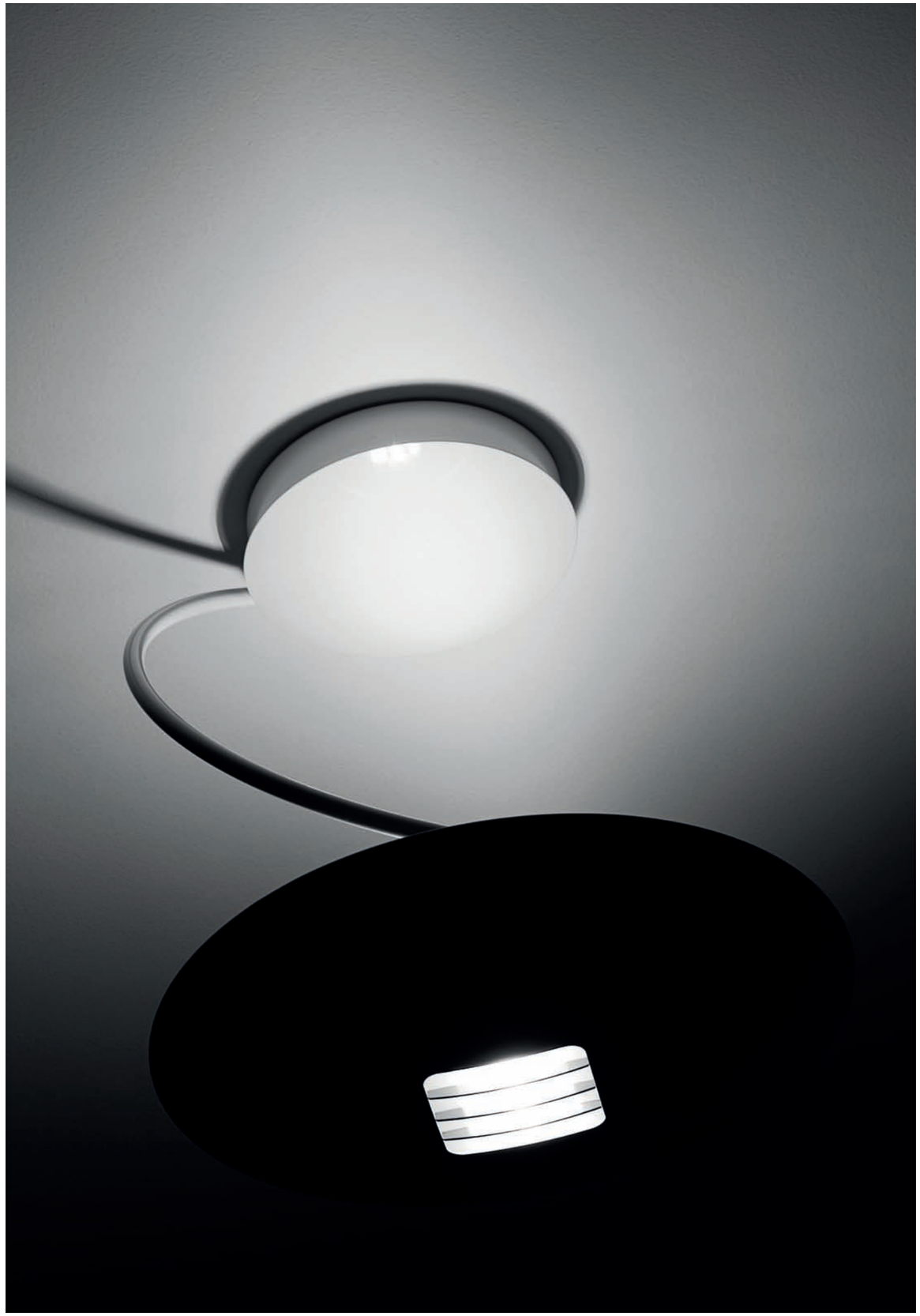

pendants
colgantes
pendelleuchten
suspensions

PENDANTS

go to design for more

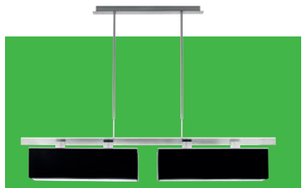

libra
T-2916
p.86

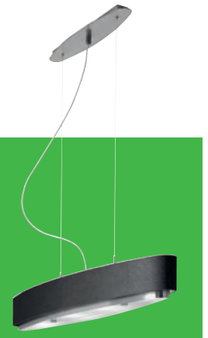

iris
T-2711 / F / T-2716
p.90

iris
T-2714 / T-2715
p.92

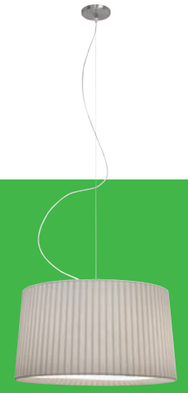

maiden
T-2825
p.96

venezia
T-2535
p.98

dona
T-2545 / F
p.100

T-2205 /
T-2206
p.102

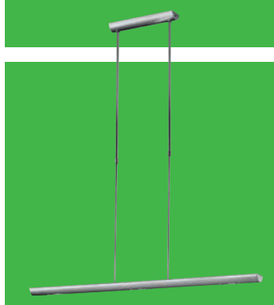

T-1158
p.104

paris
T-2418
p.108

T-2259
p.110

T-2128
p.112

libra T-2916

estudi estiluz

+info

- Pendant providing direct and indirect light. Shade is made of polyester fibre protected by a PVC coating. Bottom glass diffuser. Adjustable height.
- Lámpara de techo con luz directa e indirecta. Pantalla de fibra de poliéster recubierta de PVC. Vidrio satinado en parte inferior. Altura regulable.
- Pendelleuchte. Direktes und indirektes Licht. Polyesterfiberschirm mit innerem PVC Belag. Unteres Glas weiß satiniert. Höhenverstellbar.
- Suspension lumière directe et indirecte. Abat-jour en tissu polyester et intérieur en PVC blanc. Verre blanc satiné inférieur. Hauteur réglable.

37**NI**

Shade / Pantalla / Schirm / Abat-jour

26**BLK** 27**WH**

T-2916

> Hal. / E27 / ECO 4X42W / 230V — C

> El. Fluorescent / E27 / 4X15W / 230V — A

> LED / E27 / 4x12W (108mm) Philips or equivalent / 230V / Typ* 4x806 lumens — A++ A+ A

IP 20 — 850°

T-2916

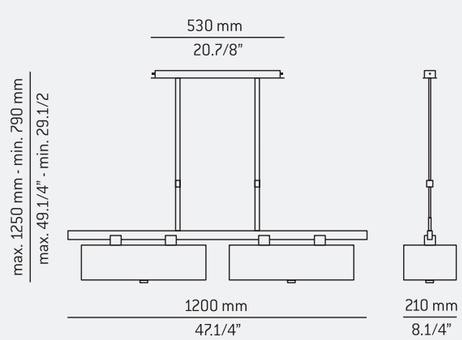

family
familia
famille
famille

A-2810/L → p.18

iris T-2711 /16 → p.90

iris M-2717 → p.120

iris T-2711 / T-2711F / T-2716

estudi estiluz

installation shots
ambientes
objektaufnahmen
atmosphères

→ p.88

→ p.118

+info

- Pendant providing direct and indirect light. Elliptical shape. Shade is made of polyester fibre protected by a PVC coating. Bottom glass diffuser. Adjustable height.
- Lámpara de techo con luz directa e indirecta. Pantalla de fibra de poliéster recubierta de PVC. Vidrio satinado en parte inferior. Altura regulable.
- Pendelleuchte. Direktes und indirektes Licht. Polyesterschirm mit innerem PVC Belag. Unteres Glas weiß satiniert. Höhenverstellbar.
- Suspension lumière directe et indirecte. Abat-jour tissu polyester et intérieur PVC blanc. Verre blanc satiné inférieur. Hauteur réglable.

22CH 37NI

Shade / Pantalla / Schirm / Abat-jour

26BLK 27WH

T-2711

> Hal. / E14 / Candle ECO 6X42W / 230V C
> El. Fluorescent / E14 / 6x11W / 230V A

T-2711F

> El. Fluorescent / T5 / 2x39W A
universal voltage ballast

T-2716

> Hal. / E14 / Candle ECO 4X42W / 230V C
> El. Fluorescent / E14 / 4x11W / 230V A

IP 20 850°

T-2711 / T-2711F

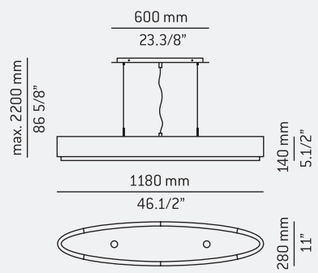

T-2716

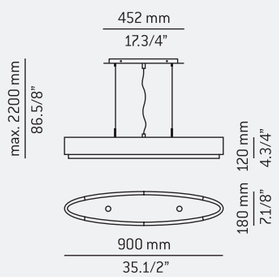

family
familia
famille
famille

A-2710/F/L → p.16

t-2712/F/13/F → p.62

T-2714/15 → p.92

M-2717 → p.120

P-2718 → p.140

P-2719 → p.138

iris T-2714 / T-2715

estudi estiluz

installation shots
ambientes
objektaufnahmen
atmosphères

→ p.88

→ p.118

+info

- Pendant providing direct and indirect light. Shade is made of polyester fibre protected by a PVC coating. Glass diffuser on top and bottom. Adjustable height.
- Lámpara de techo con luz directa e indirecta. Pantalla de fibra de poliéster recubierta de PVC. Vidrio satinado en parte superior e inferior. Altura regulable.
- Pendelleuchte. Direktes und indirektes Licht. Polyesterschirm mit innerem PVC Belag. Oberes und unteres Glas weiß satiniert. Höhenverstellbar.
- Suspension lumière directe et indirecte. Abat-jour tissu polyester et intérieur PVC blanc. Fermé par verre blanc satiné. Hauteur réglable.

22**CH** 37**NI** (T-2714)
26**BLK** 74**WH M** (T-2715)

Shade / Pantalla / Schirm / Abat-jour
26**BLK** 27**WH**

T-2714
> Hal. / E27 / ECO 3x100W / 230V — C
> El. Fluorescent / E27 / 3x25W / 230V — A
> LED / E27 / 3x20W / 230V / Typ* 3x1521 lumens (Philips or equivalent) — A++ A+ A

T-2715
> Hal. / E27 / ECO 3x100W / 230V — C
> El. Fluorescent / E27 / 3x30W / 230V — A
> LED / E27 / 3x20W / 230V / Typ* 3x1521 lumens (Philips or equivalent) — A++ A+ A

CE IP 20 850°

T-2715

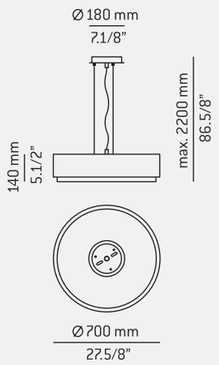

T-2714

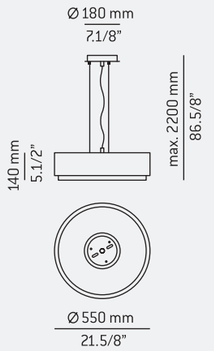

family
familia
famille
famille

A-2710/F/L → p.16

t-2712/F/13/F → p.62

T-2711/F/16 → p.90

M-2717 → p.120

P-2718 → p.140

P-2719 → p.138

estiluz®

maiden T-2825 → p.96

maiden P-2828 → p.144

maiden T-2825

estudi estiluz

ambientes
installation shots
objektaufnahmen
atmosphères

→ p.94

+info

- Pendant with pleated cotton shade. Adjustable Height. Bottom glass diffuser.
- Lámpara de techo con pantalla plisada de algodón. Cristal difusor inferior. Altura regulable.
- Pendelleuchte. Baumwollschirm plissiert. Höhenverstellbar. Unterer Glasdiffusor.
- Suspension avec abat-jour en coton plissé. Verre diffuseur inférieur. Réglable en hauteur.

37**NI**

Shade / Pantalla / Schirm / Abat-jour

26**BLK** 27**WH** 55**BG**

T-2825

> Hal. / E27 / ECO 2X100W / 230V — C
> El. Fluorescent / E27 / 2X30W / 230V — A
> LED / E27 / 2x20W / 230V / Typ* 2x1521 lumens (Philips or equivalent) — A++ > A+ > A

IP 20 850°

T-2825

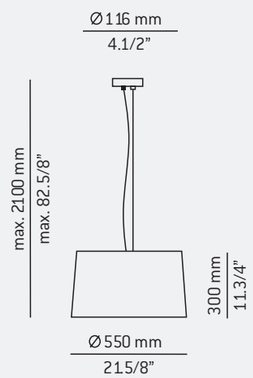

family
familia
famille
famille

P-2828 → p.114

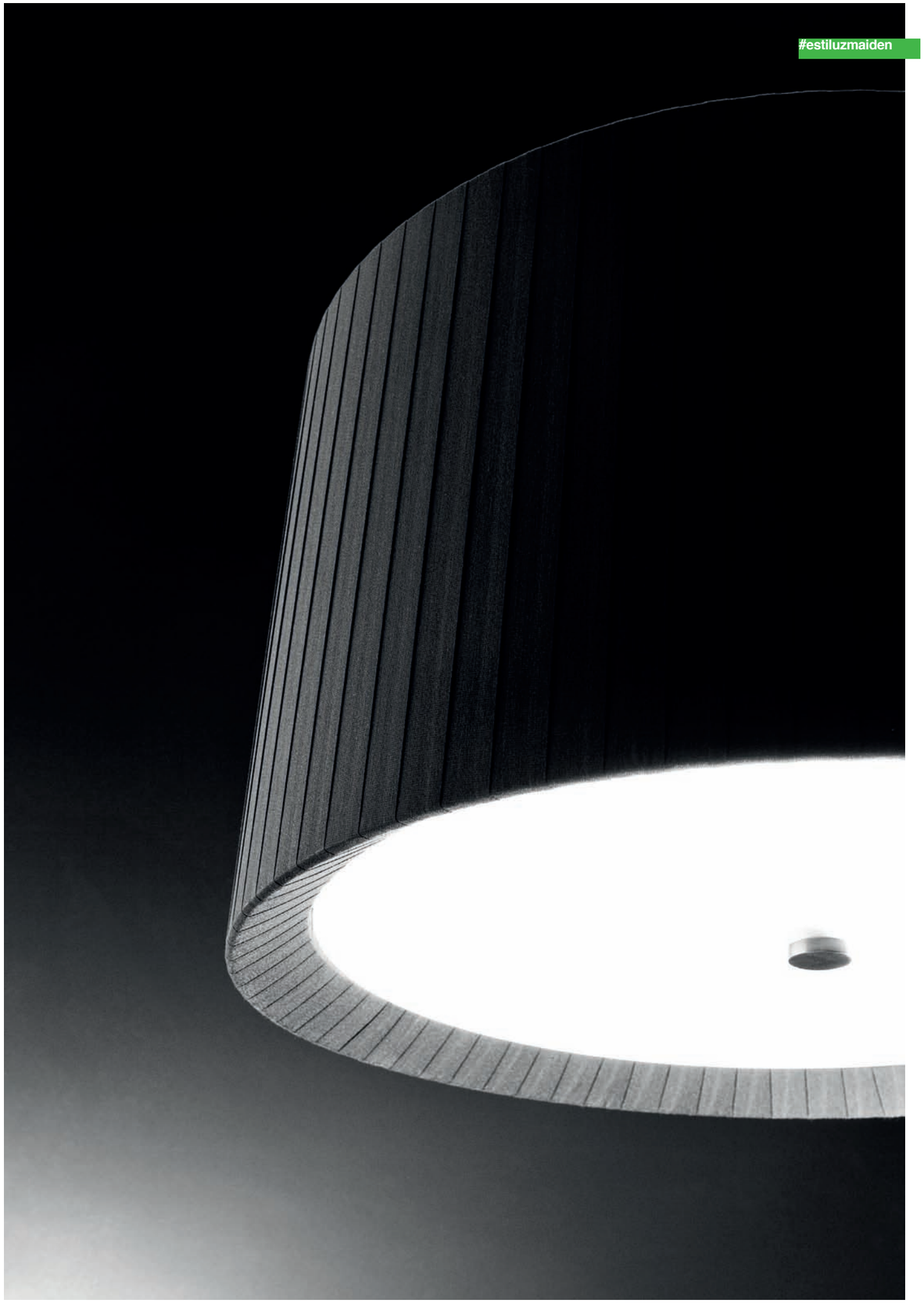

venezia T-2535

estudi estiluz

+info

- Metallic pendant providing direct and indirect light. Telescoping stems. Satin glass diffusers on the bottom.
- Lámpara telescópica con luz directa e indirecta. Cristal difusor en la parte inferior.
- Pendelleuchte. Direktes und indirektes Licht. Unteres Abdeckglas satiniert. Höhenverstellbar.
- Suspension télescopique lumière directe et indirecte. Bas fermé par verres satinés.

37NI

T-2535

>Hal. / R7s / 118mm / ECO 3x130W / 230V C

IP 20 960°

T-2535

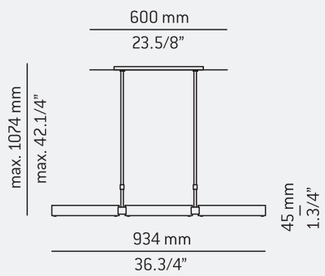

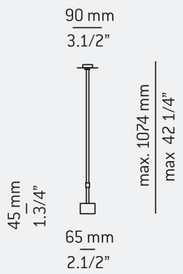

family
familia
famille
famille

A-2530 → p.20

P-2538 → p.148

dona T-2545 / T-2545F

estudi estiluz

+info

- Pendant with direct and indirect light. White satin glass on the top and bottom. Adjustable height.
- Lámpara de techo con luz directa e indirecta. Vidrio superior e inferior blanco satinado. Altura regulable.
- Pendelleuchte. Direktes und indirektes Licht. Oberes und unteres Glas weiß satiniert. Höhenverstellbar.
- Suspension avec lumière directe et indirecte. Verre supérieur et inférieur blanc satiné. Hauteur réglable.

37NI ☐ 74WH M (T-2545)

37NI (T-2545F)

T-2545

> Hal. / R7s / 118mm / ECO 2x130W / 230V C

T-2545F

> El. fluorescent / 2G10 / 4x36W universal voltage ballast B

IP 20 960°

T-2545 / T-2545F

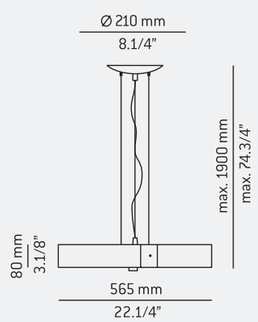

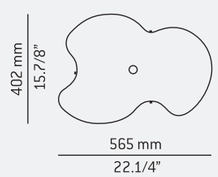

family
familia
familie
famille

t-2543/43F/44/44F
→ p.64

T-2205 / T-2206

estudi estiluz

+info

- Metallic pendant providing direct and indirect light. Telescopic stems (T-2205) or adjustable height (T-2206).
- Lámpara con luz directa e indirecta. Telescópica (T-2205) o de altura regulable (T-2206).
- Pendelleuchte. Direktes und indirektes Licht. Höhenverstellbar.
- Suspension lumière directe et indirecte. Télescopique (T-2205) ou hauteur réglable (T-2206).

37NI

T-2205 / T-2206

> Hal. / R7s / 78mm / ECO 3x100W / 230V C

CE IP 20 960°

T-2205

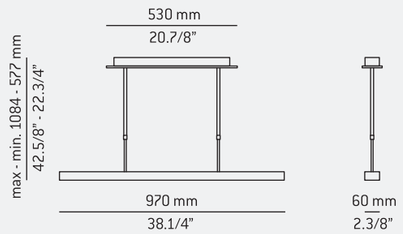

T-2206

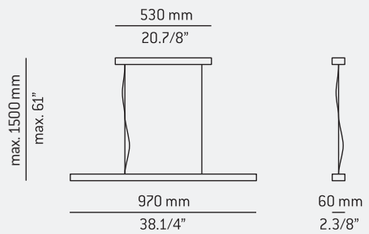

T-1158

leonardo marelli

installation shots
ambientes
objektaufnahmen
atmosphères

→ p.106

+info

- → Metallic pendant providing direct and indirect light. Telescoping stems.
- → Lámpara telescópica con luz directa e indirecta.
- → Pendelleuchte. Direktes und indirektes Licht. Höhenverstellbar.
- → Suspension télescopique lumière directe et indirecte.

22CH 36BR
37NI 61S GLD

T-1158

> Hal. / R7s / 118mm / ECO 3x130W / 230V C

CE IP 20 960°

T-1158

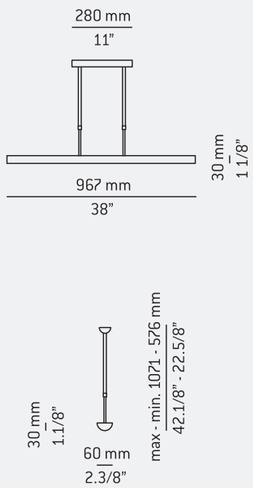

family
familia
famille
famille

A-1153/54 → p.30

P-2455 → p.150

paris T-2418
p.108
P-2455
p.150

paris T-2418

estudi estiluz

installation shots
ambientes
objektaufnahmen
atmosphères

→ p.106

+info

- → Pendant. Telescoping stems. White hand blown cased glass shades.
- → Lámpara telescópica.Tulipa opal blanca.
- → Pendelleuchte. Glas opal weiß satiniert. Höhenverstellbar.
- → Suspension télescopique tulipe opale blanche.

37NI 61S GLD

T-2418

> Hal. / E27 / ECO 3x100W / 230V — C
> El.Fluorescent / E27 / 3x20W (112mm) 230V — A
> LED / E27 / 3x12W (108mm) / 230V — A++ A+ A
Typ* 3x806 lumens (Philips or equivalent)

IP 20 960°

T-2418

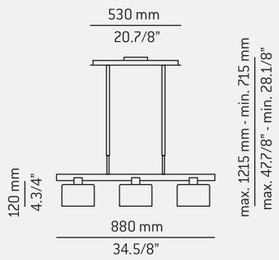

family
familia
famille
famille

A-2415 → p.34

T-2259

estudi estiluz

+info

- Pendant with direct and indirect light. White satin glass. Glass diffuser on top. Adjustable height.
- Lámpara con luz directa e indirecta. Vidrio blanco satinado. Cristal difusor superior. Altura regulable.
- Pendelleuchte. Direktes und indirektes Licht. Glas weiß satiniert. Abdeckglas satiniert. Höhenverstellbar.
- Suspension halogène lumière directe et indirecte. Verre blanc satiné. Verre diffuseur superieur. Hauteur réglable.

37NI

T-2259

> Hal. / R7s / 118mm / ECO 200W / 230V C

IP 20 960°

T-2259

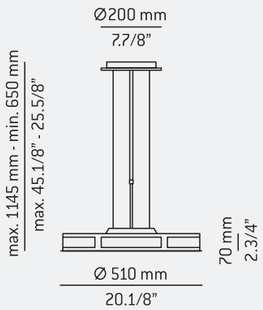

family
familia
famille
famille

t-2149 / F → p.66

T-2128

estudi estiluz

+info

- Pendant with direct and indirect light. White satin glass. Adjustable height.
- Lámpara con luz directa e indirecta. Vidrio óptico blanco satinado. Altura regulable.
- Pendelleuchte. Direktes und indirektes Licht. Glas weiß satiniert. Höhenverstellbar.
- Suspension lumière directe et indirecte. Verre blanc satiné. Hauteur réglable.

37NI

T-2128

> Hal. / E27 / ECO 2x100W / 230V — C
> El. Fluorescent / E27 / 2x20W / 230V — A
> LED / E27 / 2x20W / 230V / Typ* 2x1521 lumens (Philips or equivalent) — A++ A+ A

IP 20 960°

T-2128

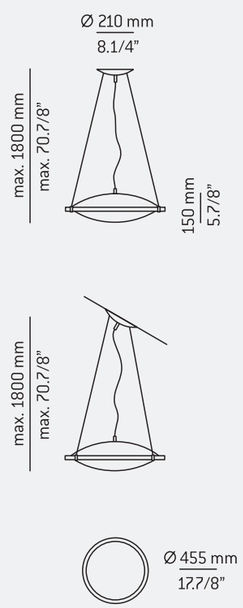

family
familia
famille
famille

t-2121 → p.68

t-2122/24/F/L/25/L → p.68

table lamps
sobremesa
tischleuchten
lampes à poser

TABLE LAMPS

go to design for more

iris
M-2717
p.120

tovier
M-2404
p.122

M-2377
p.124

M-1137 / L
p.126

iris M-2717 → p.120

iris P-2718 → p.140

iris M-2717

estudi estiluz

installation shots
ambientes
objektaufnahmen
atmosphères

→ p.88

→ p.118

+info

- Table lamp with direct and indirect light. Shade is made of polyester fibre protected by a PVC coating. Glass diffuser on top and bottom. Cord dimmer.
- Lámpara de sobremesa metálica con luz directa e indirecta. Pantalla de fibra de poliéster recubierta de PVC. Vidrio óptico blanco satinado en parte superior e inferior. Regulador de intensidad en el cable eléctrico..
- Tischleuchte. Direktes und indirektes Licht. Polyesterschirm mit innerem PVC Belag. Oberes und unteres Glas weiß satiniert. Schnurdimmer.
- Lampe à poser lumière directe et indirecte. Abat-jour tissu polyester et intérieur PVC blanc. Fermé par verre blanc satiné. Variateur sur le câble d'alimentation.

22**CH** 37**NI**

Shade / Pantalla / Schirm / Abat-jour

26**BLK** 27**WH**

M-2717

> Hal. / E27 / ECO 3x100W / 230V — C
> El. Fluor. / E27 / Dim./Reg. 3x20W / 230V (Osram or equivalent) — A
> LED / E27 / Dim./Reg. 3x20W / 230V Typ* 3x1521 lumens (Philips or equivalent) — A++ A+ A

IP 20 850°

M-2717

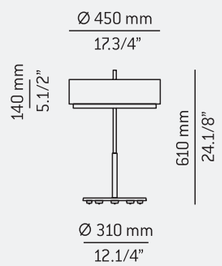

family
familia
famille
famille

A-2710/F/L → p.16

t-2712/F/13/F → p.62

T-2711/F/16 → p.90

T-2714/15 → p.92

P-2718 → p.140

P-2719 → p.138

tovier M-2404

dikas design

+info

- ➔ Table lamp. White hand blown cased glass shade.
- ➔ Lámpara de sobremesa. Tulipa opal blanca.
- ➔ Tischleuchte. Glas opal weiß satiniert.
- ➔ Lampe à poser. Tulipe opale blanche.

37NI

M-2404

> Hal. / E27 / ECO 100W / 230V — C
> El. Fluorescent / E27 / 30W / 230V — A
> LED / E27 / 20W / 230V / Typ*1521 lumens (Philips or equivalent) — A++ A+ A

IP 20 960°

M-2404

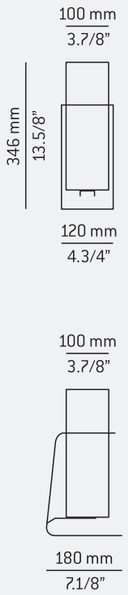

family
familia
famille
famille

A-2403 ➔ p.36

M-2377

estudi estiluz

installation shots
ambientes
objektaufnahmen
atmosphères

→ p.58

+info

- Table lamp. White hand blown cased glass shade.
- Lámpara de sobremesa. Tulipa opal blanca.
- Tischleuchte. Glas opal weiß satiniert.
- Lampe à poser. Tulipe opale blanche.

37NI

M-2377

> Hal. / E27 / ECO 100W / 230V C

> LED / E27 / 6.4W / 230V / Typ*170 lumens (Panasonic or equivalent) A++ A+ A

IP 20 960°

M-2377

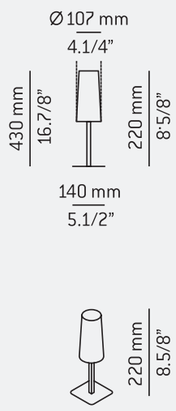

M-1137 / M-1137L

leonardo marelli

installation shots
ambientes
objektaufnahmen
atmosphères

→ p.152

LED

+info

- Table lamp. Articulating arm and head with an integrated transformer and double intensity switch for halogen source or 4W LED source warm white.
- Lámpara de sobremesa con luz directa orientable. Transformador e interruptor de doble intensidad 35 y 50W para bombilla halógena o fuente LED blanca cálida de 4W.
- Tischleuchte. Beweglicher Leuchtenkopf. Direktes Licht. Transformator, 2-Stufenschalter, 35 und 50W Halogen oder direktes Licht mit 4W warmem, weißem LED.
- Lampe à poser lumière directe. Transformateur et interrupteur double intensité 35 et 50W halogène ou LED blanche chaude de 4W.

21**GLD** 22**CH** 36**BR**
37**NI** 61**S GLD**

M-1137
> Hal. / GY 6.35 / 50W / 12V C

M-1137L
> LED / 4W (2700ºK / Ang. 120º / 350mA)
230V / Typ* 370 lumens A

IP 20 960°

M-1137 / M-1137L

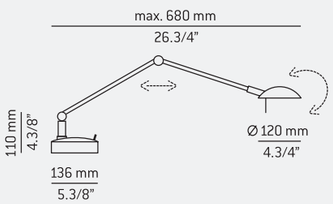

family
familia
famille
famille

A-1136 / L → p.14

A-1120 → p.52

t-1125 → p.78

P-1129 /A-1217
→ p.154

P-1127 / L → p.156

p-1139 / L → p.132

floor lamps
pies
stehleuchten
lampadaires

FLOOR LAMPS

go to design for more

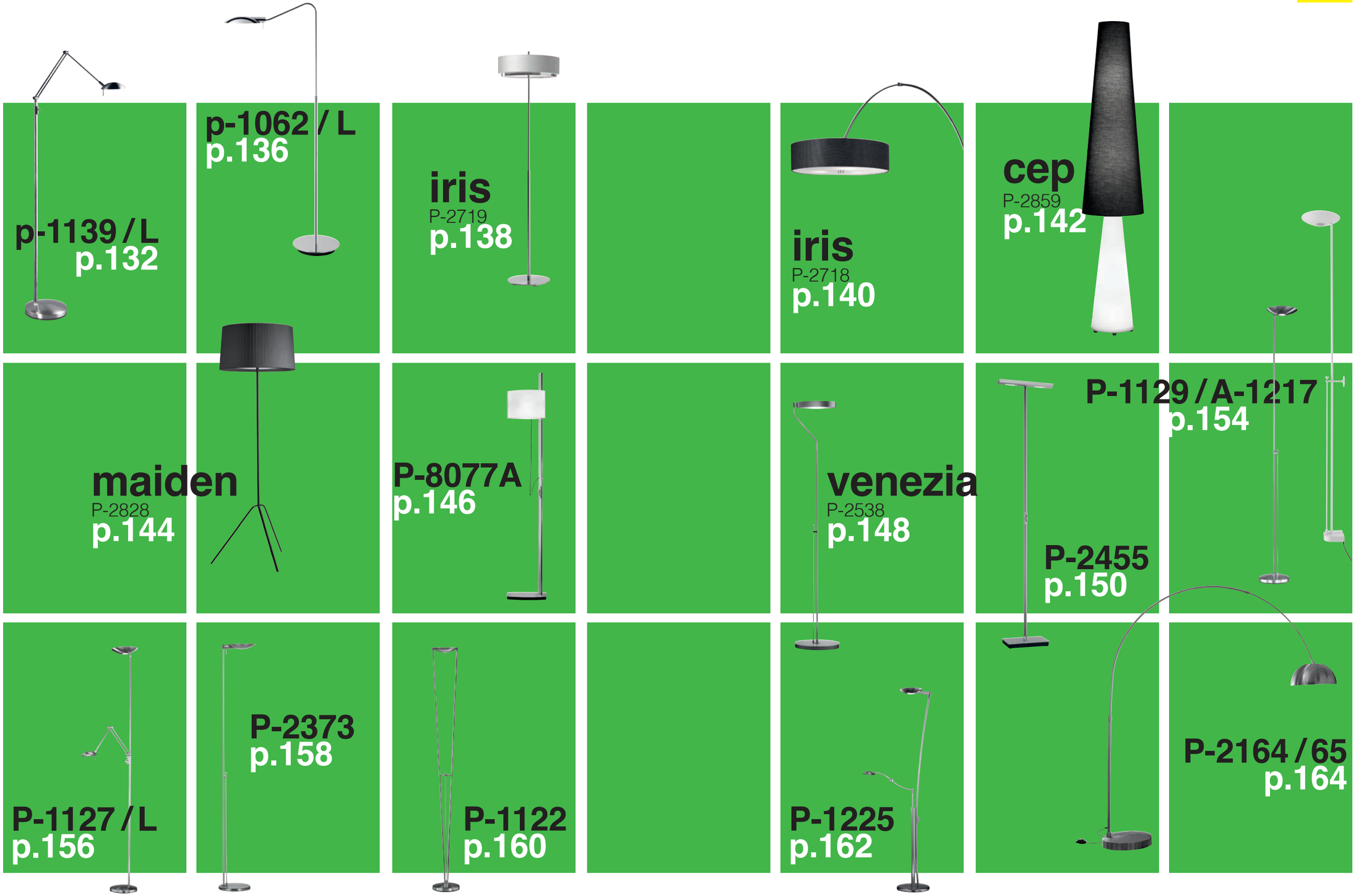

p-1139 / p-1139L

leonardo marelli

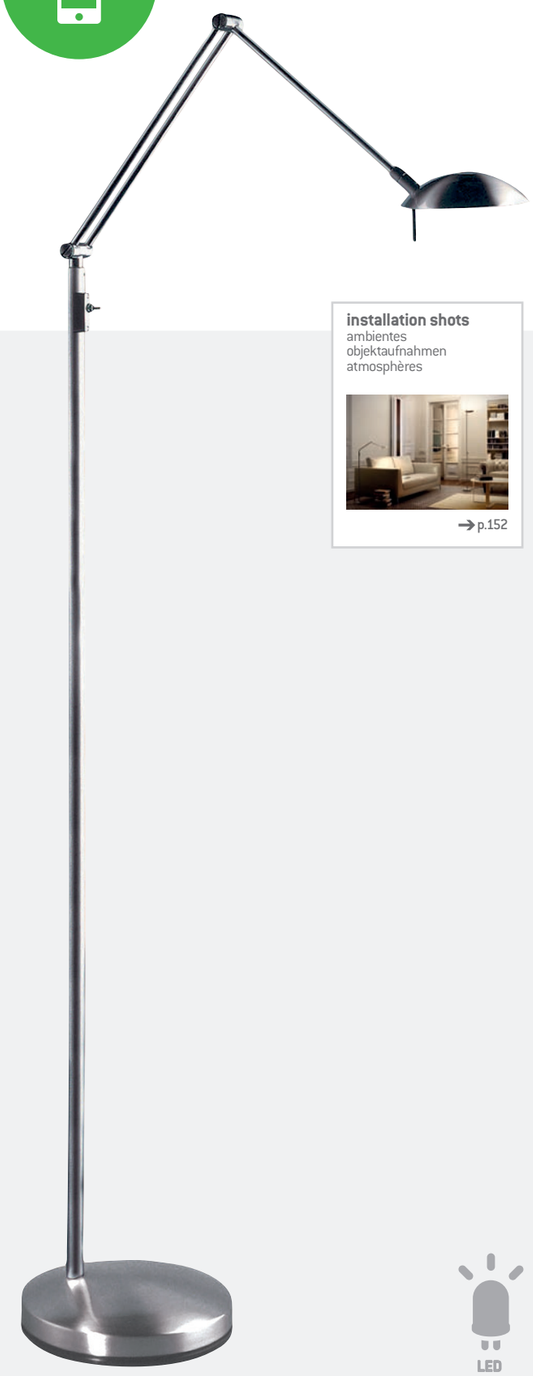

installation shots
ambientes
objektaufnahmen
atmosphères

→ p.152

LED

p-1139 / p-1139L

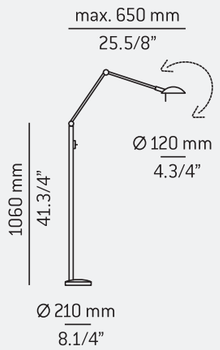

family
familia
famille
famille

A-1136 /L → p.14

A-1120 → p.52

t-1125 → p.78

M-1137 /L → p.126

P-1129 /A-1217 → p.154

P-1127 /L → p.156

+info

- Floor lamp with direct light. Articulating arm and head with an integrated transformer and double intensity switch (35 and 50W) for halogen source or 4W warm white LED.
- Lámpara de lectura con luz directa orientable. Brazo extensible. Transformador e interruptor de doble intensidad 35 y 50w para bombilla halógena o fuente LED blanca cálida de 4W.
- Leseleuchte. Beweglicher Arm. Direktes Licht. Transformator, 2-Stufenschalter, 35 und 50W Halogen oder direktes Licht mit 4W warmer, weißer LED.
- Liseuse lumière directe orientable. Bras extensible.Transformateur et interrupteur double intensité 35 et 50w halogène ou LED blanche chaude de 4W.

21**GLD** 22**CH** 26**BLK**
36**BR** 37**NI** 61**S GLD**

p-1139
> Hal. / GY 6.35 / 50W / 12V C

p-1139L
> LED / 4W (2700ºK / Ang. 120º / 350mA)
230V / Typ* 370 lumens A

CE IP 20 960°

gira M-3275 → p.158

p-1062L → p.136

p-1062 / p-1062L

leonardo marelli

installation shots
ambientes
objektaufnahmen
atmosphères

→ p.134

LED

p-1062

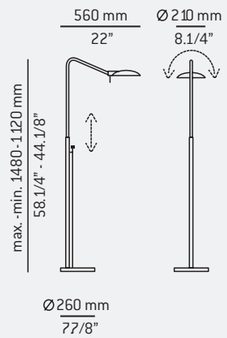

p-1062L

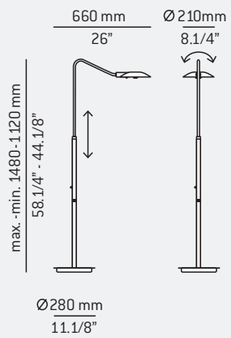

+info

- Floor lamp with direct light. Telescopic. Articulating arm and head. Dimmer control is located at seated level.
- Lámpara de lectura telescópica con luz directa orientable. Regulador de intensidad en el cuerpo de la lámpara.
- Leseleuchte. Direktes Licht. Höhenverstellbar. Lichtregler in Handreichhöhe.
- Liseuse. Lumière directe orientable. Teléscopique.Variateur intégré sur la tige.

21GLD 22CH 37NI 61S GLD

p-1062

> Hal. / R7s 118mm / ECO 200W / 230V C

p-1062L

> LED / 8W / Dim./Reg. (2700 ºK / Ang. 120º 350mA) / 230V / Typ* 1200 lumens A

IP 20 960°

iris P-2719

estudi estiluz

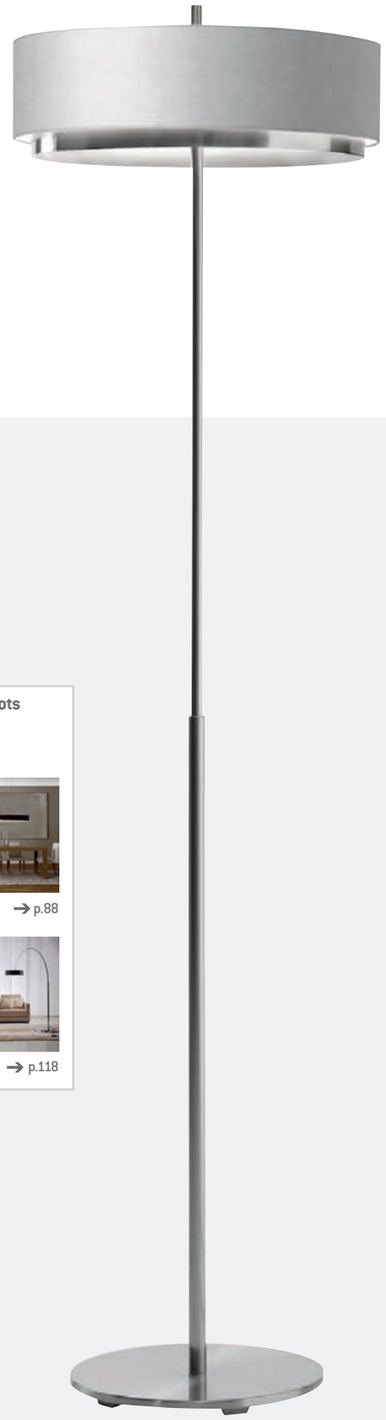

installation shots
ambientes
objektaufnahmen
atmosphères

→ p.88

→ p.118

P-2719

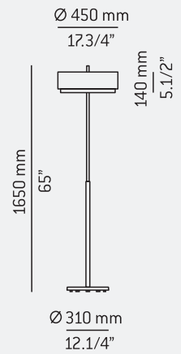

family
familia
famille
famille

A-2710/F/L → p.16

t-2712/F/13/F → p.62

T-2711/F/16 → p.90

T-2714/15 → p.92

M-2717 → p.120

P-2718 → p.140

+info

- Floor lamp with direct and indirect light. Shade is made of polyester fibre protected by a PVC coating. Glass diffuser on top and bottom. Cord dimmer.
- Lámpara de pie metálica con luz directa e indirecta. Pantalla de fibra de poliéster recubierta de PVC. Vidrio óptico blanco satinado en parte superior e inferior. Regulador de intensidad en el cable eléctrico.
- Stehleuchte. Direktes und indirektes Licht. Polyesterschirm mit innerem PVC Belag. Oberes und unteres Glas weiß satiniert. Schnurdimmer.
- Lampadaire lumière directe et indirecte. Abat-jour tissu polyester et intérieur PVC blanc. Fermé par verre blanc satiné. Variateur sur le câble d'alimentation.

22**CH** 37**NI**

Shade / Pantalla / Schirm / Abat-jour

26**BLK** 27**WH**

P-2719

> Hal. / E27 / ECO 3x100W / 230V — C
> El. Fluor. / E27 / Dim./Reg. 3x20W / 230V (Osram or equivalent) — A
> LED / E27 / Dim./Reg. 3x20W / 230V Typ* 3x1521 lumens (Philips or equivalent) — A++ A+ A

IP 20 850°

iris P-2718

estudi estiluz

installation shots
ambientes
objektaufnahmen
atmosphères

→ p.88

→ p.118

+info

- Floor lamp with direct and indirect light. Telescoping stem. Maximum swing of 30º. Shade is made of polyester fibre protected by a PVC coating. Glass diffuser on bottom and white metal diffuser on top. Cord dimmer.
- Lámpara de pie telescópica. Desplazamiento lateral máximo de 30º. Pantalla de fibra de poliéster recubierta de PVC. Vidrio óptico blanco satinado en parte inferior y tapa metálica superior. Regulador de intensidad en el cable eléctrico.
- Bogenleuchte. Höhe und Reichweite verstellbar. Seitlich bis maximal 30º schwenkbar. Polyesterschirm mit innerem PVC Belag. Unteres Glas weiß satiniert. Weiße Metallabdeckung oben. Schnurdimmer.
- Lampadaire teléscopique. Pivotement latéral maximum tête à 30º position centrale. Abat-jour tissu polyester et intérieur PVC blanc. Fermé par verre blanc satiné. Variateur sur le câble d'alimentation.

22CH 37NI

Shade / Pantalla / Schirm / Abat-jour

26BLK 27WH

P-2718
> Hal. / E27 / ECO 3x100W / 230V — C
> El. Fluor. / E27 / Dim./Reg. 3x18W (125 mm) 230V (Megaman or equivalent) — A
> LED / E27 / Dim./Reg. 3x20W (127 mm) / 230V Typ* 3x1521 lumens (Philips or equivalent) — A*→A*→A

CE IP 20 850°

P-2718

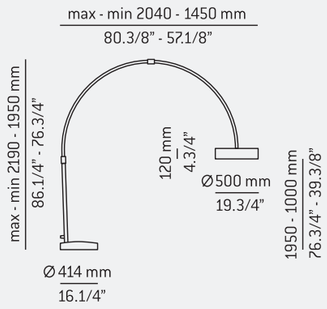

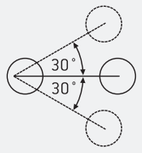

family
familia
famille
famille

A-2710/F/L → p.16

t-2712/F/13/F → p.62

T-2711/F/16 → p.90

T-2714/15 → p.92

M-2717 → p.120

P-2719 → p.138

cep P-2859

estudi estiluz

installation shots
ambientes
objektaufnahmen
atmosphères

→ p.58

P-2859

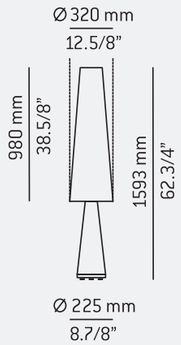

+info

- Floor lamp with a white opal satin glass base with light inside and polycarbonate or cotton shade.
- Lámpara de pie con pie de cristal iluminado en su interior y pantalla de policarbonato o algodón.
- Stehleuchte mit illuminiertem Opalglasfuß weiß satiniert. Polycarbonat- oder Baumwollschirm.
- Lampadaire avec pied en verre illuminé à l'intérieur et abat-jour en polycarbonate ou coton.

Shade / Pantalla / Schirm / Abat-jour

■ 26**BLK** (cotton) □ 27**WH** (polycarb.)

P-2859

> Hal. / E27 / ECO 3x100W / 230V — C
> El. Fluorescent / E27 / 3x30W / 230V — A
> LED / E27 / 3x20W / 230V / Typ* 1521 lumens (Philips or equivalent) — A++ A+ A

CE IP 20 850°

maiden P-2828

estudi estiluz

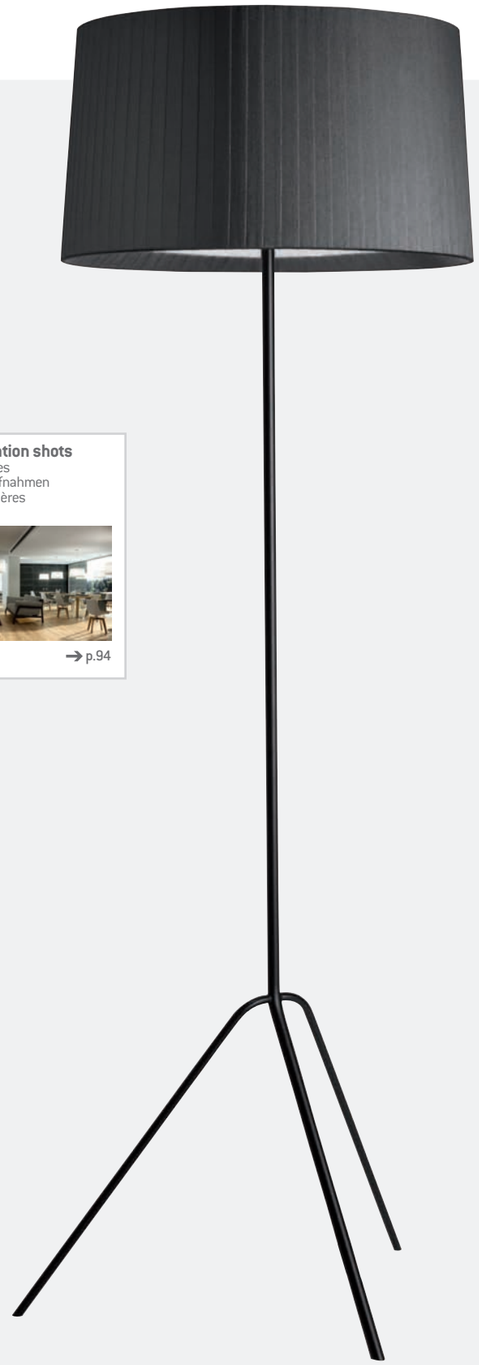

installation shots
ambientes
objektaufnahmen
atmosphères

→ p.94

P-2828

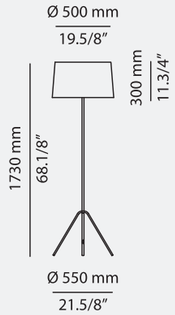

family
familia
famille
famille

T-2825 → p.96

Ø 470 mm
18.1/2"

TABLE KIT
KIT MESITA
TISCH-KIT
KIT TABLETTE

+info

- Metallic floor lamp. Trypod leg and cotton shade. Dimmer. Optional table kit.
- Lámpara de pie metálica. Pie en forma de trípode y pantalla de algodón. Regulador de intensidad. Kit adicional mesita.
- Metallstehleuchte. Fuß in Stativform, Baumwollschirm. Tisch-Kit optional. Lichtregler.
- Lampadaire avec trépied en métal et abat-jour en coton. Variateur. Kit additionnel tablette.

■ 26**BLK** □ 74**WH M**

Shade / Pantalla / Schirm / Abat-jour
■ 26**BLK** □ 27**WH** □ 55**BG**

Mesita / Table / Tisch / Tablette
■ 26**BLK** □ 74**WH M**

P-2828

> Hal. / E27 / ECO 2x100W / 230V — C
> El. Fluorescent / E27 / Dim./Reg. 2x20W (Osram or equivalent) — A
> LED / E27 / Dim./Reg. 2x20W / 230V Typ* 2x1521 lumens (Philips or equivalent) — A++ A+ A

CE IP 20 850° ≥1

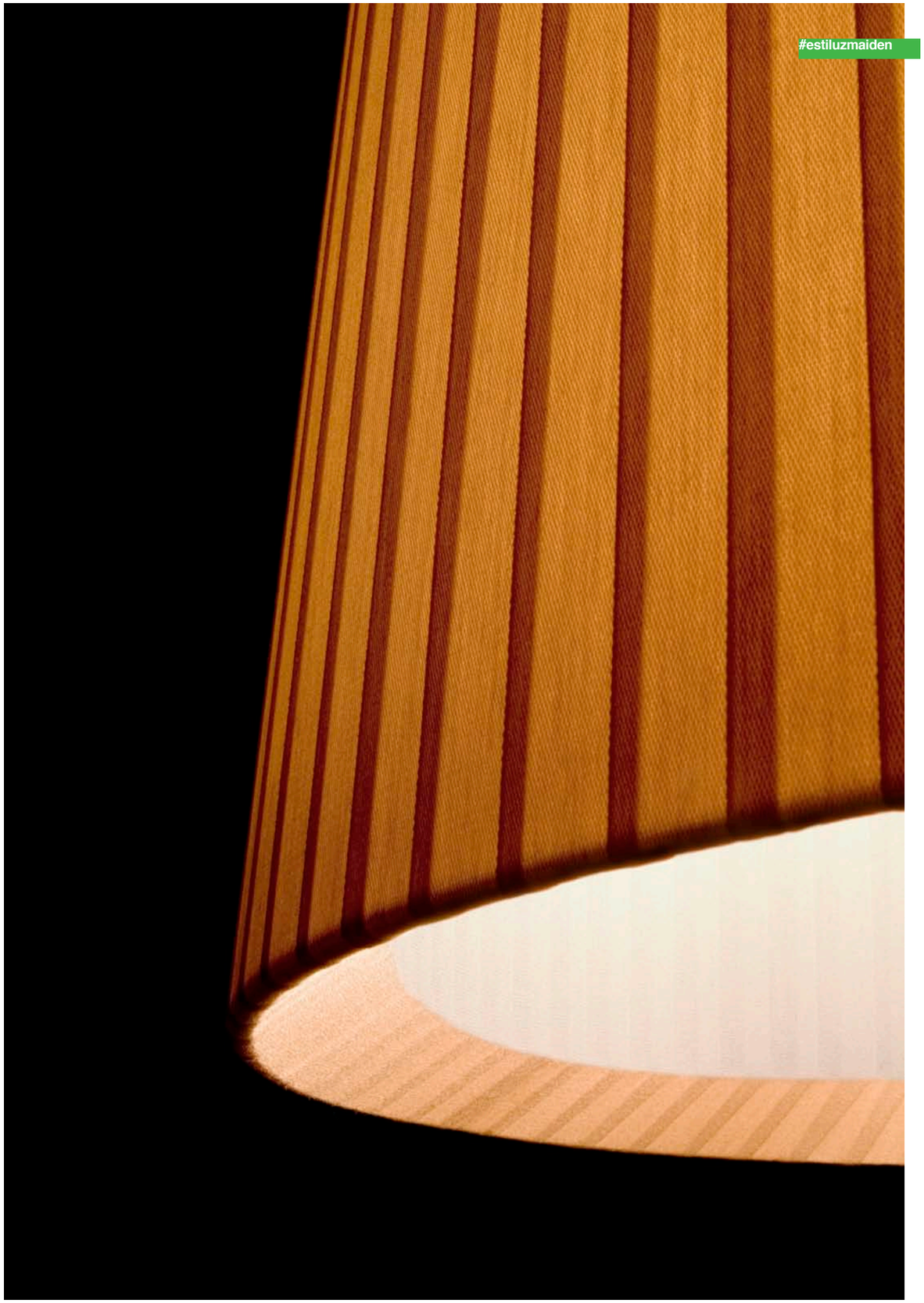

P-8077A

leonardo marelli

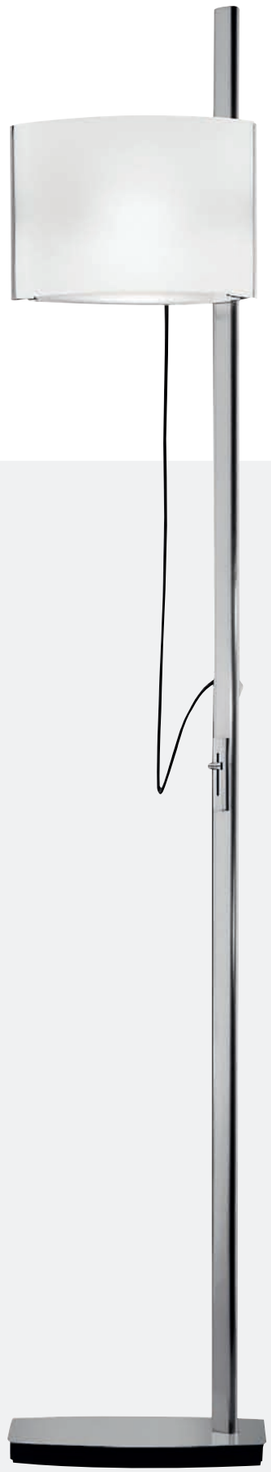

P-8077A

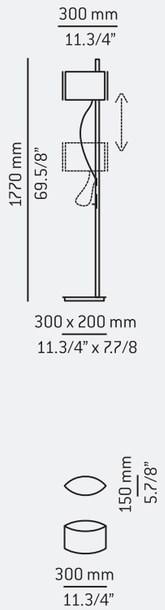

family
familia
famille
famille

A-8081A/84A → p.40

A-8070A/73A → p.38

+info

- Floor lamp with direct and indirect light. Adjustable height shade with white satin glass diffuser. Dimmer control is located at seated level.
- Lámpara de pie con luz directa e indirecta. Pantalla metálica con vidrio óptico blanco satinado y regulable en altura. Regulador de intensidad en el cuerpo de la lámpara.
- Stehleuchte. Direktes und indirektes Licht. Höhenverstellbarer Metallschirm mit Glasreflektor weiß satiniert. Lichtregler in Handreichhöhe.
- Lampadaire halogène lumière directe et indirecte. Abat-jour métal et verre optique blanc satiné, réglable en hauteur. Variateur intégré sur la tige.

37NI

P-8077A

>Hal. / R7s / 118mm / ECO 200 W / 230V C

CE IP 20 960°

venezia P-2538

estudi estiluz

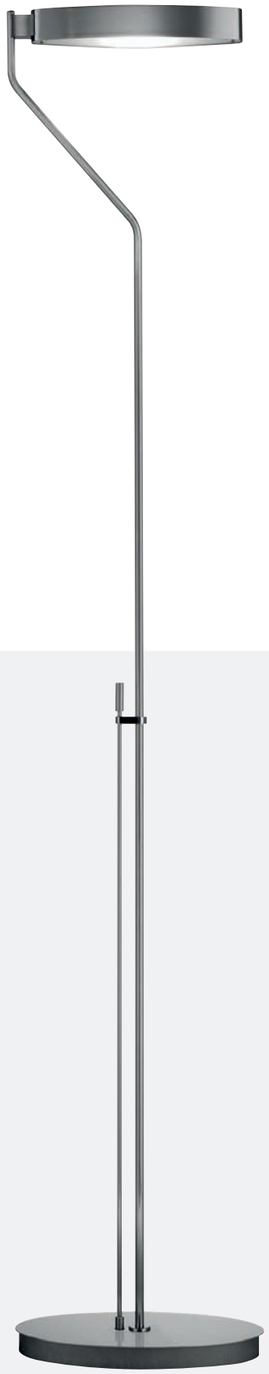

P-2538

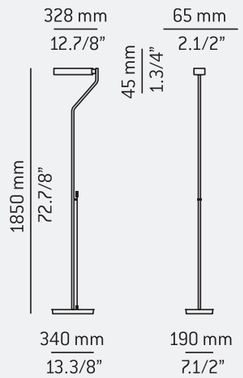

family
familia
famille
famille

A-2530 → p.20

T-2535 → p.98

+info

- Floor lamp with direct and indirect light. Glass diffuser on the bottom. Dimmer control is located at seated level for easy access.
- Lámpara de pie con luz directa e indirecta. Cristal difusor en la parte inferior. Regulador de intensidad en el cuerpo de la lámpara.
- Stehleuchte. Direktes und indirektes Licht. Untere satinierte Glasabdeckung. Lichtregler in Handreichhöhe.
- Lampadaire lumière directe et indirecte. Bas fermé par verre satiné. Variateur intégré sur la tige.

37**NI**

P-2538

> Hal. / R7s / 118mm / ECO 200W / 230V C

IP 20 960°

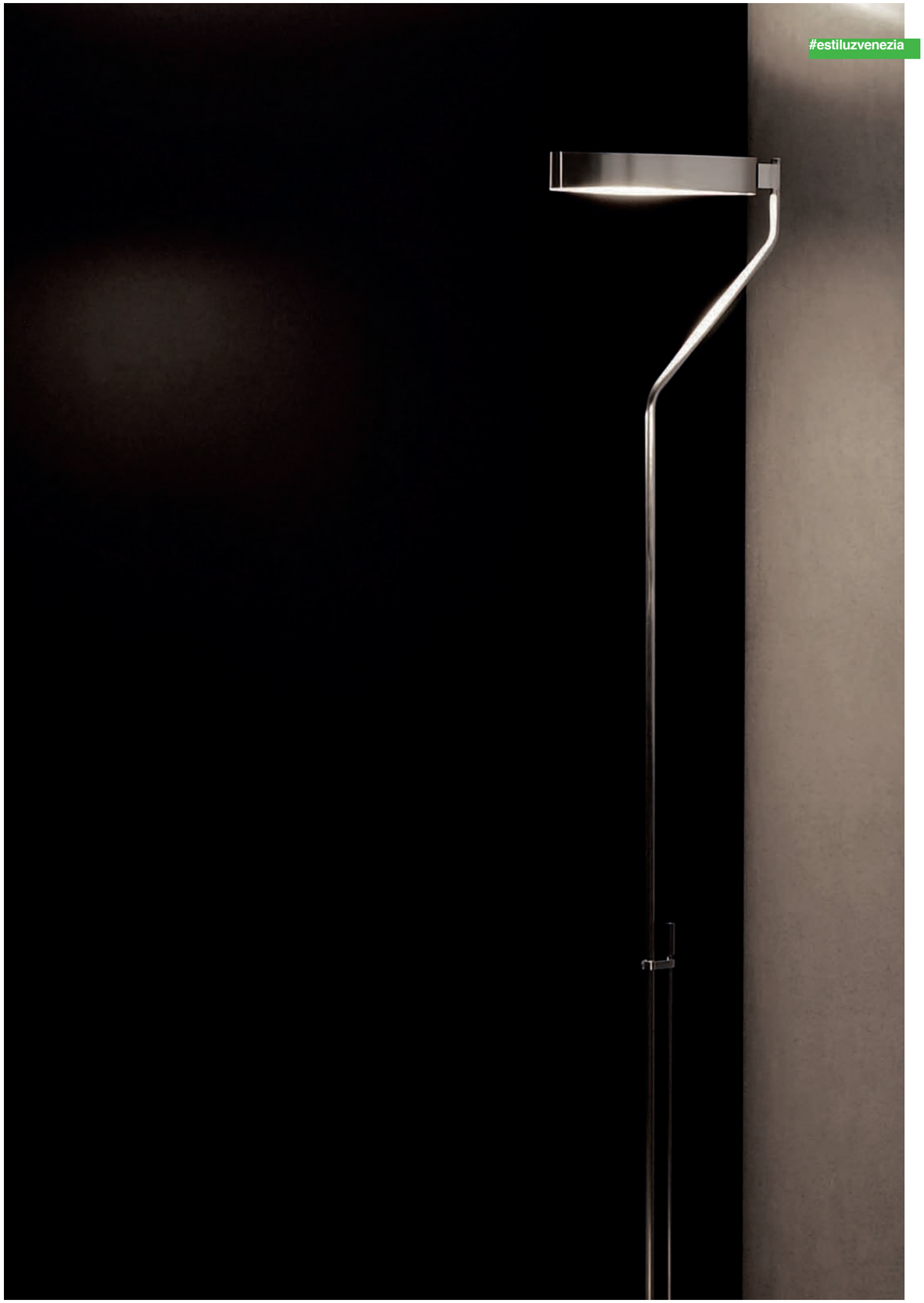

P-2455

leonardo marelli

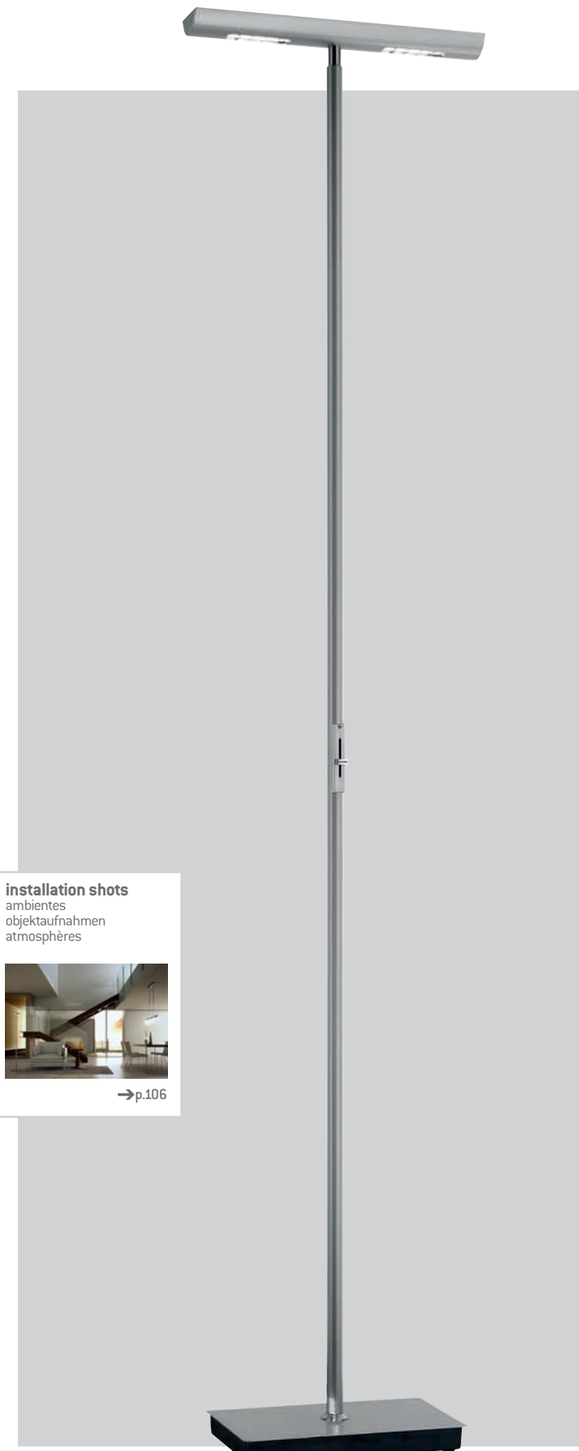

installation shots
ambientes
objektaufnahmen
atmosphères

→p.106

P-2455

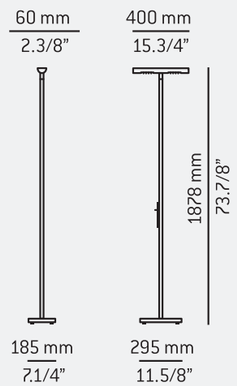

family
familia
famille
famille

A-1153 / 54 → p.30

T-1158 → p.104

+info

- Floor lamp with direct and indirect light. Dimmer control is located at seated level for easy access.
- Lámpara de pie con luz directa e indirecta. Regulador de intensidad en el cuerpo de la lámpara.
- Stehleuchte. Direktes und indirektes Licht. Lichtregler in Handreichhöhe.
- Lampadaire lumière directe et indirecte. Variateur intégré sur la tige.

22**CH** 37**NI**

P-2455

> Hal. / R7s / 118mm / ECO 2x130W / 230V C

IP 20 960°

P-1129 → p.154

p-1139 / L → p.132

P-1129 / A-1217

leonardo marelli

installation shots
ambientes
objektaufnahmen
atmosphères

→ p.152

LIMITED EDITIONS
IN COLORS
CUSTOM COLORS FOR PROJECTS

P-1129

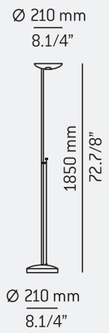

A-1217

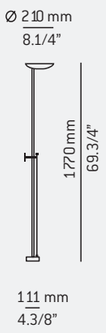

family
familia
famille
famille

A-1136 / L → p.14

A-1120 → p.52

t-1125 → p.78

M-1137 / L → p.126

P-1127 / L → p.156

p-1139 / L → p.132

+info

- Floor lamp direct and indirect light. Dimmer at seated level. A-1217 attached to the wall (no base) with cord&plug.
- Lámpara luz directa e indirecta. Regulador en el cuerpo de la lámpara. A-1217 lámpara de pie como aplique, con sujeción a la pared y conexión con enchufe.
- Stehleuchte. Direktes und indirektes Licht. Lichtregler in Handreichhöhe. A-1217 stehleuchte als Wandleuchte verwendbar. Befestigung an der Wand mit Steckerkabel.
- Lampadaire lumière directe et indirecte. Variateur sur la tige. A-1217 lampadaire en applique avec câble électrique avec prise.

21**GLD** 22**CH** 23**BLK P** 26**BLK**
36**BR** 37**NI** 38**GR** 61**S GLD**
74**WH M** (P-1129)

22**CH** 26**BLK** 37**NI** 61**S GLD**
74**WH M** (A-1217)

P-1129 / A-1217
> Hal. / R7s 118mm / ECO 200W / 230V C

IP 20 960°

P-1127 / P-1127L

leonardo marelli

installation shots
ambientes
objektaufnahmen
atmosphères

→ p.152

P-1127 / P-1127L

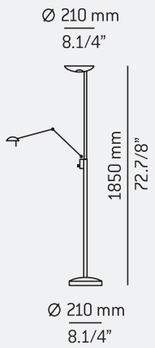

family
familia
famille
famille

A-1136 / L → p.14

A-1120 → p.52

t-1125 → p.78

M-1137 / L → p.126

P-1129 / A-1217
→ p.154

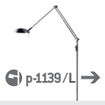

p-1139 / L → p.132

+info

- Floor lamp direct and indirect light. Dimmer at seated level. Adjustable swing arm reading lamp with double intensity switch for halogen source (P-1127) or 4W warm white LED (P-1127L).
- Lámpara luz directa e indirecta. Regulador en el cuerpo de la lámpara. Brazo de lectura extensible y orientable de doble intensidad 35 y 50W hal (P-1127) o LED blanco cálido de 4W (P-1127L).
- Stehleuchte. Direktes und indirektes Licht. Lichtregler in Handreichhöhe. Leseleuchte 2 -Stufenschalter, 35 und 50W Hal (P-1127) oder direktes Licht mit 4W warmem, weißem LED (P-1127L).
- Lampadaire lumière directe et indirecte. Variateur sur la tige. Bras de lecture orientable avec interrupteur de double intensité 35 et 50W hal (P-1127) ou LED blanche chaude de 4W (P-1127L).

21**GLD** 22**CH** 23**BLK P** 26**BLK**
36**BR** 37**NI** 61**S GLD** 74**WH M**

P-1127
> Hal. / R7s 118mm / ECO 200W / 230V — C
⊕ Hal. / GY 6.35 / 50W / 12V — C

P-1127L
> Hal. / R7s 118mm / ECO 200W / 230V — C
⊕ LED / 4W (2700ºK / Ang. 120º / 350mA)
Typ* 370 lumens — A

IP 20 · 960º

P-2373

leonardo marelli

P-2373

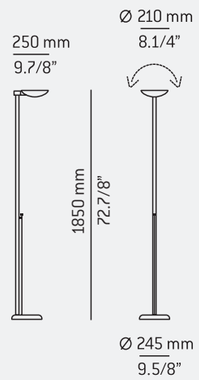

+info

- Floor lamp with direct or indirect light. Adjustable shade. Dimmer control is located at seated level for easy access.
- Lámpara de pie con luz directa o indirecta. Pantalla orientable. Regulador de intensidad en el cuerpo de la lámpara.
- Stehleuchte. Direktes oder indirektes Licht. Schirm dreh- und neigbar. Lichtregler in Handreichhöhe.
- Lampadaire, lumière directe ou indirecte. Abat jour orientable. Variateur intégré sur la tige.

22**CH** 37**NI** 61**S GLD**

P-2373

> Hal. / R7s / 118mm / ECO 200W / 230V C

IP 20 960°

P-1122

leonardo marelli

P-1122

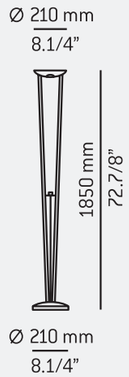

+info

- Floor lamp with direct and indirect light. Dimmer control is located at seated level for easy access.
- Lámpara de pie con luz directa e indirecta. Regulador de intensidad en el cuerpo de la lámpara.
- Stehleuchte. Direktes und indirektes Licht. Lichtregler in Handreichhöhe.
- Lampadaire lumière directe et indirecte. Variateur intégré sur la tige.

37NI

P-1122

> Hal. / R7s / 118mm / ECO 200W / 230V C

IP 20 960°

P-1225

leonardo marelli

P-1225

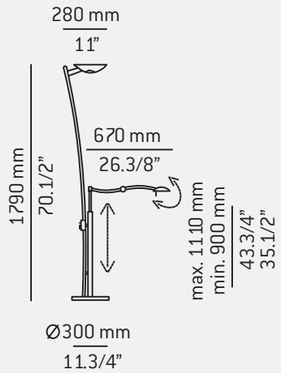

+info

- Floor lamp with direct and indirect light. Dimmer at seated level for easy access. Metallic adjustable swing arm reading lamp with integrated transformer and double intensity switch.
- Lámpara de pie con luz directa e indirecta. Brazo de lectura telescópico extensible y orientable. Regulador de intensidad en el cuerpo de la lámpara. Transformador e interruptor de doble intensidad 35 y 50W.
- Stehleuchte. Direktes und indirektes Licht. Lichtregler in Handreichhöhe. Transformator, 2-Stufenschalter, 35 und 50W. Höhenverstellbarer/ beweglicher Lesearm.
- Lampadaire lumière directe et indirecte. Variateur intégré sur la tige. Bras de lecture teléscopique -extensible et orientable interrupteur double intensité 35 et 50W.

22**CH** 37**NI** 61**S GLD**

P-1225

> Hal. / R7s / 118mm / ECO 200W / 230V C

⊕ Hal. / GY 6.35 / 50W / 12V C

IP 20 960°

P-2164 / P-2165

leonardo marelli

P-2164 / P-2165

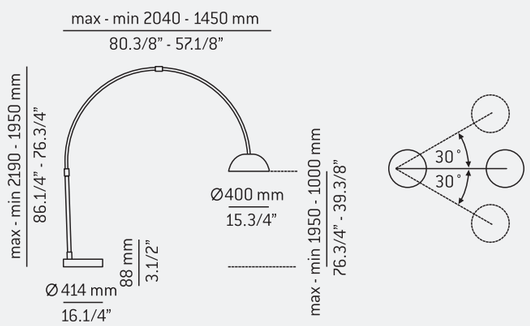

+info

- Floor lamp with direct and indirect light. Telescopic stem. Maximum swing of 30º. Electronic dimmer. Metallic shade with bottom glass diffuser (P-2164). Methacrylate shade (P-2165).
- Lámpara telescópica con luz directa e indirecta. Desplazamiento lateral máximo de 30º. Regulador electrónico de intensidad. Pantalla de metal y cristal difusor inferior (P-2164). Pantalla de metacrilato (P-2165).
- Bogenleuchte. Direktes und indirektes Licht. Höhe und Reichweite verstellbar. Seitlich bis maximal 30º schwenkbar. Metallschirm mit unterem Glas weiß satiniert (P-2164). Kunststoffschirm (P-2165). Lichtregler.
- Lampadaire teléscopique lumière directe et indirecte. Pivotement latéral maximum tête à 30º position centrale. Variateur. Abat-jour métal fermé par verre satiné (P-2164). Abat-jour en méthacrylate (P-2165).

37NI 61S GLD

P-2164

> Hal. / E27 / ECO 2x100W / 230V — C
> El. Fluor. / E27 / Dim./Reg. 2x18W (125mm) 230V (Megaman or equivalent) — A
> LED / E27 / Dim./Reg. 2x12W (108mm) / 230V (Philips or equivalent) Typ* 2x806 lumens — A++ A+ A

P-2165

> Hal. / E27 / ECO 2x100W / 230V — C
> El. Fluor. / E27 / Dim./Reg. 2x18W (125mm) 230V (Megaman or equivalent) — A
> LED / E27 / Dim./Reg. 2x20W (127mm) / 230V (Philips or equivalent) Typ* 2x1521 lumens — A++ A+ A

CE IP 20 960°

Technical features

Datos técnicos

modifications modificaciones

Our products are subject to changes. Go to our website for the most current information and www.estiluz.com/mod for a quick list of modifications.

Nuestros productos están sujetos a modificaciones. Consulta nuestra web para información actualizada y **www.estiluz.com/mod** para el listado de modificaciones.

symbols símbolos

CE **Products manufactured according to the European safety and electromagnetic standards (EN 60598-1 and EN 60598-2-1)**
Productos fabricados acorde con las directrices de seguridad y emisiones electromagnéticas según la legislación europea aplicable (EN 60598-1 y EN 60598-2-1)

750° 850° 960° **This product has passed successfully the test of the glow wire test at this temperature (standards NF C 20-455 and EN-60-598-1).**
Productos que han superado con éxito el ensayo de hilo incandescente a la temperatura indicada (normas NF C 20-455 y EN-60-598-1).

IP 20 **Product protected against the penetration of solid bodies equal or bigger than 12 mm and against the access with a finger. No protection to the water (standard NF C 20 010)**
Producto protegido contra la penetración de cuerpos sólidos de diámetro superior o igual a 12 mm. No accesible con los dedos. Sin protección al agua (norma NF C 20 010)

IP 43 **Product protected against the penetration of solid bodies equal or bigger than 1 mm and against rain water up to a 60º inclination.**
Producto protegido contra la penetración de cuerpos sólidos de diámetro superior o igual a 1 mm y contra el agua de lluvia hasta 60º de inclinación

IP 44 **Protected against the penetration of solid bodies equal or bigger than 1mm and against water sprayed from all directions - limited ingress permitted.**
Producto protegido contra la penetración de cuerpos sólidos de diámetro superior o igual a 1 mm y contra agua pulverizada.

IP 54 **Protected against dust limited ingress (no harmful deposit) and against water sprayed from all directions - limited ingress permitted.**
Protegido contra la suciedad (sin sedimentos nocivos) y contra agua pulverizada.

IP 55 **Protected against dust limited ingress (no harmful deposit) and against water projected from a nozzle from all directions**
Protegido contra la suciedad (sin sedimentos nocivos) y contra los chorros de agua de manguera desde cualquier dirección

Basic insulation with earth wire (products class I).
Aislamiento básico con toma de tierra (productos de Clase I).

Reinforced or double insulation, without earth wire (products class II).
Aislamiento reforzado o doble, sin toma de tierra (productos de Clase II).

Product not prepared to be mounted over a normally flammable surface.
Productos no aptos para el montaje directo sobre superficies normalmente inflamables

Dimmer / Regulador

Typ* **Typical performance (average)**
Rendimiento típico (promedio)

Ang.(x)º **Beam angle** / Ángulo de apertura

Photometrics available at estiluz.com / Curvas fotométricas disponibles en **estiluz.com**

indoor and outdoor / Interior i exterior

Cable measurement / Medida cable

No switch / Sin interruptor

responsibility for the planet responsables con el planeta

The responsibility for the planet is part of our corporate philosophy. Aware of the impact of our daily activities on the environment, we have formed a committee to create a culture that embraces all the processes of sustainability. More at www.estiluz.com

La responsabilidad con el planeta forma parte de nuestra filosofía corporativa. Conscientes del impacto de nuestras actividades diarias en el entorno, hemos formado un comité para crear una cultura que abarque todos los procesos de sostenibilidad. Más información en www.estiluz.com

LED FSC

comments observaciones

All ESTILUZ, S.A. products are designed and manufactured to keep customers satisfied, consequently please note the following:

1. Due to the high quality of our finishes, we recommend using a soft dry polish cloth for cleaning, avoiding the use of special cleaning products that could damage the finish.
2. ESTILUZ, S.A reserves the right to change or modify any product illustrated in this cataloque in order to make deemed improvements.
3. Do not use bulbs of a higher power than wich is indicated.
4. All models are patent protected.
5. Conformity Certificates and technical information of our products are available upon request.

Los productos de ESTILUZ, S.A han sido diseñados y fabricados para satisfacer al máximo a nuestros clientes, debiendo por ello informarles de:

1. Dada la alta calidad de nuestros acabados, aconsejamos efectuar la limpieza exclusivamente con una gamuza seca, evitando el uso de productos especiales que podrían dañar la superficie.
2. ESTILUZ, S.A se reserva el derecho de efectuar modificaciones en los modelos del presente catálogo, con el fin de mejorar sus características.
3. No deberán utilizarse bombillas de potencia superior a la indicada.
4. Modelos protegidos por el Registro de la Propiedad Industrial.
5. Certificados de Conformidad e información técnica de nuestros productos disponibles bajo consulta.

finishes acabados

- 10**SLV AN** / **Silver anodized** / Anodizado plata
- 11**BL AN** / **Blue night anodized** / Anodizado azul noche
- 16**BLK AN** / **Black anodized** / Anodizado negro
- 21**GLD** / **24 carat gold plated** / Oro 24 q.
- 22**CH** / **Polished chrome** / Cromo
- 23**BLK P** / **Black pearl** / Perla negro
- 26**BLK** / **Black lacquer** / Lacado negro
- 27**WH M** / **White lacquer, matt RAL 9010** / Lacado blanco mate RAL 9010
- 32**PRM** / **Primer** / Imprimación
- 36**BR** / **Bronze (glossy antique brass)** / Bronce
- 37**NI** / **Brushed Nickel** / Níquel
- 38**GR** / **Silver gray** / Lacado gris plata
- 47**NI M** / **Nickel matt** / Níquel mate
- 48**RED** / **Red lacquered, shiny RAL 3002** / Rojo lacado brillante RAL 3002
- 56**BLK** / **Black matt (rough)** / Negro mate (rugoso)
- 61**S GLD** / **24 carat satin gold** / Oro 24 q. satinado
- 64**BLK L** / **Black lacquered, shiny** / Lacado negro brillo
- 71**WH M** / **White lacquer, matt RAL 9010** / Lacado blanco mate RAL 9010
- 74**WH L** / **White lacquer, shiny RAL 9003** / Lacado blanco brillo RAL 9003
- 74**WH M** / **White lacquer, matt RAL 9010** / Lacado blanco mate RAL 9010
- 76**WH M** / **White lacquer, matt RAL 9010*** / Lacado blanco mate RAL 9010*
- 79**WH M** / **White lacquer, matt RAL 9003 (outdoor)** / Lacado blanco mate RAL 9003 (exterior)
- 85**CN** / **Cinder** / Ceniza
- 88**TP** / **Taupe** / Topo
- 97**GR CHG** / **Gray Champagne** / Gris Cava
- 98**RED** / **Red lacquered, matt RAL 3000** / Rojo lacado mate RAL 3000

*except for / excepto: Shadow T-2935 / RAL 9003.

shade pantalla

- 26**BLK** / **Black** / Negro
- 27**WH** / **White** / Blanco
- 28**GRN** / **Green** / Verde
- 30**GR** / **Grey** / Gris
- 55**BG** / **Beige** / Beige
- 64**BLK L** / **Shiny black** / Negro brillante
- **N** / **Black** / Negro
- **B** / **White** / Blanco

energy class clase energética

A++ A+ A B C D E

+ Efficiency

– Efficiency

A++ A+ A

Intervals include several categories of lamps as a reference. Due to the current fast paced changing market and differences between manufacturers, we use brackets as a guideline.

Los intervalos incluyen varias categorías de lámparas como referencia. Debido a los rápidos cambios en el mercado y las diferencias entre fabricantes, utilizamos intervalos como guía.

LED

Due to constant changes in LED technology, please check our web site for the most updated information regarding LED products.

La tecnología LED está en constante evolución. Por favor, consulta nuestra web para información actualizada de nuestros productos LED.

photometrics curvas fotométricas

Available at/ Disponibles en / **estiluz.com**

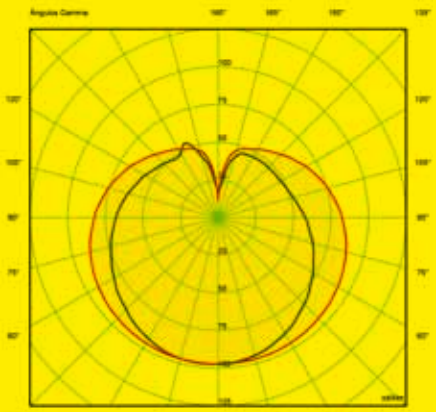

numerical index Índice numérico

Ref	Design	Modern Classics
t-510A		72
t-512A / AL		72
t-515A / AL		72
t-517A		72
A-550 / L		44
p-1062 / L		136
A-1090		46
A-1120		52
P-1122		160
t-1125		78
P-1127 / L		156
P-1129		154
A-1136 / L		14
M-1137 / L		126
p-1139 / L		132
A-1149		50
A-1153		30
A-1154		30
T-1158		104
A-1217		154
P-1225		162
A-1245G		42
t-1249G		74
t-2005A / AL		72
A-2038 / L		28
A-2039L		28
t-2121		68
t-2122		68
t-2124 / L		68
t-2125L		68
T-2128		112
t-2149 / F		66
P-2164		164
P-2165		164
T-2205		102
T-2206		102
T-2259		110
A-2305 / L		26

Ref	Design	Modern Classics
t-2317		76
P-2373		158
M-2377		124
A-2403 tovier		36
M-2404 tovier		122
A-2415 paris		34
T-2418 paris		108
T-2443 luck	128	
P-2455		150
A-2520 mikonos		22
A-2530 venezia		20
T-2535 venezia		98
P-2538 venezia		148
t-2543 / F dona		64
t-2544 / F dona		64
T-2545 / F dona		100
t-2600		70
t-2601 / F		70
t-2602 / F		70
A-2710 / F / L iris		16
T-2711 / F iris		90
t-2712 / F iris		62
t-2713 / F iris		62
T-2714 iris		92
T-2715 iris		92
T-2716 iris		90
M-2717 iris		120
P-2718 iris		140
P-2719 iris		138
A-2730 butterfly		24
t-2752 / F / L bent	102	
A-2802 / L bubble	78	
t-2802 / L bubble	100	
A-2810 / L libra		18
M-2817 testa	168	
P-2819 testa	218	
T-2825 maiden		96
P-2828 maiden		144

Ref	Design	Modern Classics
P-2859 cep		142
t-2902X dot	27-98	
T-2905 / X dot	26-130	
M-2907X dot	24-176	
P-2909 / X dot	20-198	
A-2910A / AL carpet	72	
A-2911A / AL carpet	76	
M-2915 carpet	160	
T-2916 libra		86
P-2929 flamingo	200	
T-2935 shadow	38-136	
T-2945 poulpe	132	
M-2947 poulpe	174	
P-2949 poulpe	196	
T-2955 pluma	114	
T-2956 pluma	116	
P-2959 pluma	204	
T-2975 linier	142	
A-2990 siso	62	
T-2995 siso	110	
T-2996 siso	110	
M-2997 siso	162	
P-2998 siso	186	
A-3001 nan	80	
A-3002L wall	68	
M-3004 nan	167	
p-3007 / N moon	182	
P-3008 / N moon	208	
P-3009 / N moon	210	
A-3010 / N moon	50	
A-3040X / LX nan	34-80	
M-3044X nan	30-178	
A-3050 / L balloon	64	
t-3052 balloon	96	
A-3060 / L plec	66	
T-3075 lungta	146	
T-3105 fina	138	
t-3133 nèbula		60

Ref	Design	Modern Classics
t-3212 / L / A / F siss	92	
t-3213 / A / F siss	92	
A-3220 / L obs	60	
t-3222 / L obs	88	
T-3225 obs	126	
T-3226 obs	126	
M-3245 folio	156	
P-3259 duo	192	
A-3260 kant	54	
p-3268 kant	180	
M-3275 gira 1978	158	
A-3320 / L piu	58	
A-3330 cornet	46	
A-3331L / R cornet	48	
A-3332 cornet	46	
M-3335 cornet	152	
T-3345X twili	16	
P-3349 / X twili	14-188	
A-3350 smile	56	
A-3351 smile	56	
A-3352 smile	56	
T-5654 e-llum	122	
T-5655 e-llum	122	
M-5656 e-llum	166	
P-5659 e-llum	214	
T-5805 / F infiore	120	
M-5807 infiore	164	
P-5809 infiore	212	
A-6007		48
t-7018		80
A-8000		32
A-8070A		38
A-8073A		38
P-8077A		146
A-8081A		40
A-8084A		40

contact
contacto

facebook.com/estiluz
twitter.com/estiluzsa
linkedin.com/company/estiluz
estiluz.com/blogs/estiluz

www.estiluz.com

Acknowledgements / Agradecimientos

Thanks to Casadesús Furniture Design / **www.casadesus.net** / for its Photography (page 202 and 180) and to everybody who has contributed to the design of this catalog and its products.

This catalogue has been designed by **tactica**
www.tactica42.com

estiluz®

ESTILUZ, S.A.
Carretera d'Ogassa s/n
E-17860 St Joan de les Abadesses
(Girona) Spain
T +34 972 720 125
F +34 972 720 796
estiluz@estiluz.com

DEKA DISTRIBUTION Sarl
2bis, rue Léon Blum. Z.I. des Glaises
91124 Palaiseau cédex
France
T +33 (0) 1 69 32 03 90
F +33 (0) 1 69 32 02 78
estiluzfr@estiluz.com

ESTILUZ GmbH
Pfingstweidstraße 5
D-60316 Frankfurt am Main
Deutschland
T +49 (0) 69 42 69 30 0
F +49 (0) 69 42 69 30 20
estiluzgmbh@estiluz.com

Designers
Diseñadores

#estiluzdesigners
#barcelonadesign

leonardo marelli

lagranja

estudi ribaudí

crouscalogero

joan cinca **la produqtora**

gabriel teixidó

pablo figuera

serra&delarocha

king&miranda

ximo roca

serge&robert cornelissen

estudi.alfred garcia gotós

guimeràicinca

jordi vayreda

oriol llahona

oriol guimerà

jm massana / jm tremoleda / m ferrer

ramon valls

Augmented reality
Realidad aumentada

#estiluzapp

Wall sconce's mini-markers
mini-marcadores para apliques

Open the app and use the mini-markers to see our products now, in smaller scale.

Abre la **app** y utiliza los mini-marcadores para ver nuestras lámparas ahora mismo, a escala reducida.

Augmented reality
Realidad aumentada

Flushmount's mini-markers
mini-marcadores para plafones y colgantes

Open the app and use the mini-markers to see our products now, in smaller scale.

Abre la **app** y utiliza los mini-marcadores para ver nuestras lámparas ahora mismo, a escala reducida.

Augmented reality
Realidad aumentada

#estiluzapp

Floor and table lamp's mini-markers
mini-marcadores para pie y sobremesa

Open the app and use the mini-markers to see our products now, in smaller scale.

Abre la **app** y utiliza los mini-marcadores para ver nuestras lámparas ahora mismo, a escala reducida.

ESTILUZ, S.A.
Carretera d'Ogassa s/n
E-17860 St Joan de les Abadesses
(Girona) Spain
T +34 972 720 125
F +34 972 720 796
estiluz@estiluz.com

DEKA DISTRIBUTION Sarl
2bis, rue Léon Blum. Z.I. des Glaises
91124 Palaiseau cédex
France
T +33 (0) 1 69 32 03 90
F +33 (0) 1 69 32 02 78
estiluzfr@estiluz.com

ESTILUZ GmbH
Pfingstweidstraße 5
D-60316 Frankfurt am Main
Deutschland
T +49 (0) 69 42 69 30 0
F +49 (0) 69 42 69 30 20
estiluzgmbh@estiluz.com